

Roof Survey
20580 Powell Ave

Areas of Concern

Area 1 - Missing Tiles

Area 2 - Missing Tile

Area 3 - Missing Tile

Area 4 - Missing Tile



Closeup photos of areas of concern on page 2.

The results are interpretative in nature and are considered to be a reasonable accurate presentation of existing conditions within the limitations of the radar profiling method. The total aggregate liability of Terraprobe arising from professional acts, errors or omissions shall not exceed the total fees for the services rendered and Terraprobe shall have no other liability, obligation, or responsibility of any kind for losses, costs, expenses, or other damages (including without limitation special, indirect, incidental, or consequential damages) relating to services or results provided by Terraprobe.

All results provided by Terraprobe are strictly for the use of the Client, and Terraprobe shall not be responsible for any reliance on or any use or interpretation of such results by third parties. Terraprobe shall not be responsible for any loss, damage, or liability arising from any acts by the Client, its agents or staff or other consultants employed by the Client.

Legend

Notes

Aerial roof survey to show general condition and possible repair areas.



#112 - 17 Fawcett Road, Coquitlam, BC V3K 6V2
T: 604 553 4778 - F: 604 243 6993 - E: gpr@terraprobe.com

D Warkentin
Page 1 of 3 - Overview

Roof Survey
20580 Powell Ave

Terraprobe Geoscience Corp.

Author DWW	21-01-21	TA #4700
-------------------	-----------------	-----------------

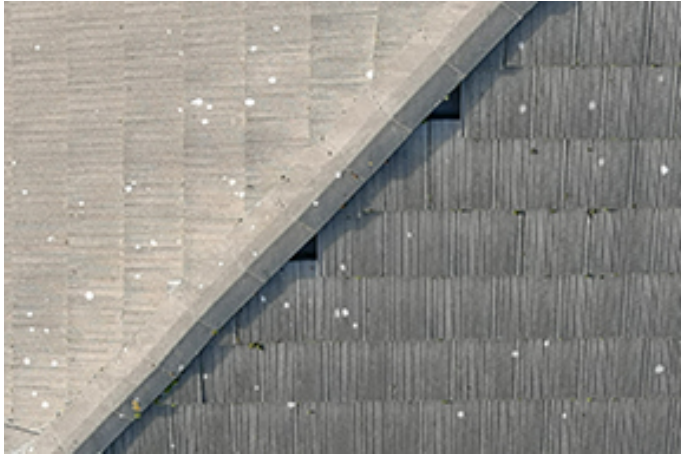

Area 1



Area 2



Area 3



Area 4

The results are interpretative in nature and are considered to be a reasonable accurate presentation of existing conditions within the limitations of the radar profiling method. The total aggregate liability of Terraprobe arising from professional acts, errors or omissions shall not exceed the total fees for the services rendered and Terraprobe shall have no other liability, obligation, or responsibility of any kind for losses, costs, expenses, or other damages (including without limitation special, indirect, incidental, or consequential damages) relating to services or results provided by Terraprobe.

All results provided by Terraprobe are strictly for the use of the Client, and Terraprobe shall not be responsible for any reliance on or any use or interpretation of such results by third parties. Terraprobe shall not be responsible for any loss, damage, or liability arising from any acts by the Client, its agents or staff or other consultants employed by the Client.

Legend

Notes

Aerial roof survey to show general condition and possible repair areas.



#112 - 17 Fawcett Road, Coquitlam, BC V3K 6V2
T: 604 553 4778 - F: 604 243 6993 - E: gpr@terraprobe.com

) ‡
Page 2 of - °)

**Roof Survey
20580 Powell**

Terraprobe Geoscience Corp.

Author DWW

21-01-21

TA #4700

20580 Powell Ave. Roof Survey



Overview Video

- click to start
- double click to play in full screen

The results are interpretative in nature and are considered to be a reasonable accurate presentation of existing conditions within the limitations of the radar profiling method. The total aggregate liability of Terraprobe arising from professional acts, errors or omissions shall not exceed the total fees for the services rendered and Terraprobe shall have no other liability, obligation, or responsibility of any kind for losses, costs, expenses, or other damages (including without limitation special, indirect, incidental, or consequential damages) relating to services or results provided by Terraprobe.

All results provided by Terraprobe are strictly for the use of the Client, and Terraprobe shall not be responsible for any reliance on or any use or interpretation of such results by third parties. Terraprobe shall not be responsible for any loss, damage, or liability arising from any acts by the Client, its agents or staff or other consultants employed by the Client.

Legend

Notes

Aerial roof survey to show general condition and possible repair areas.



#112 - 17 Fawcett Road, Coquitlam, BC V3K 6V2
T: 604 553 4778 - F: 604 243 6993 - E: gpr@terraprobe.com

D Warkentin
Page 3 of 3 - Video

Roof Survey
20580 Powell
Ave.

Terraprobe Geoscience Corp.

Author DWW

21-01-21

TA #4700