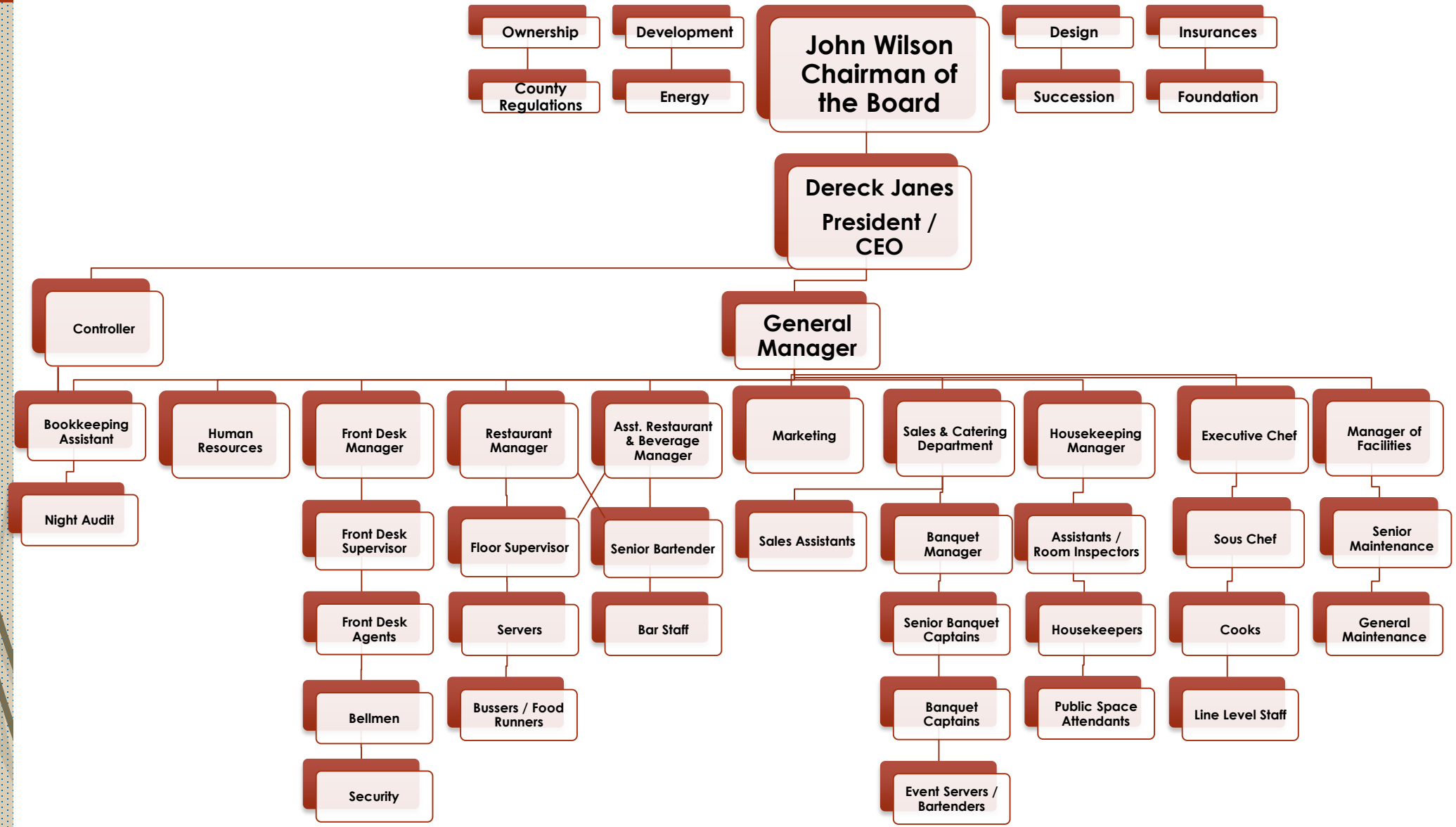Tidewater Inn