

C:\USFRS\MATT.M KO. AUC7YK\CNFDRW7 GPRS\MATFRPORT\MARKETING\WAI196605.DGN

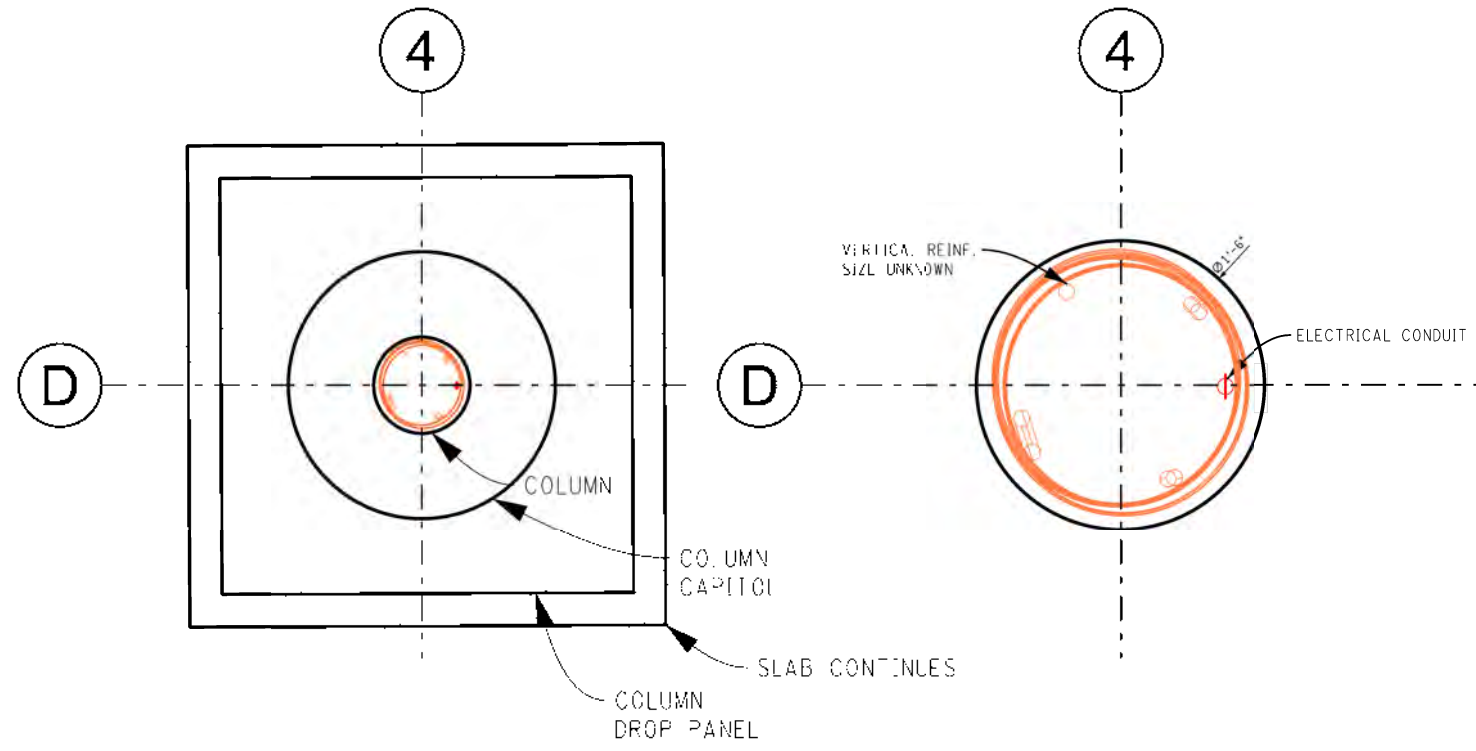

COLUMN PLAN

COLUMN PLAN

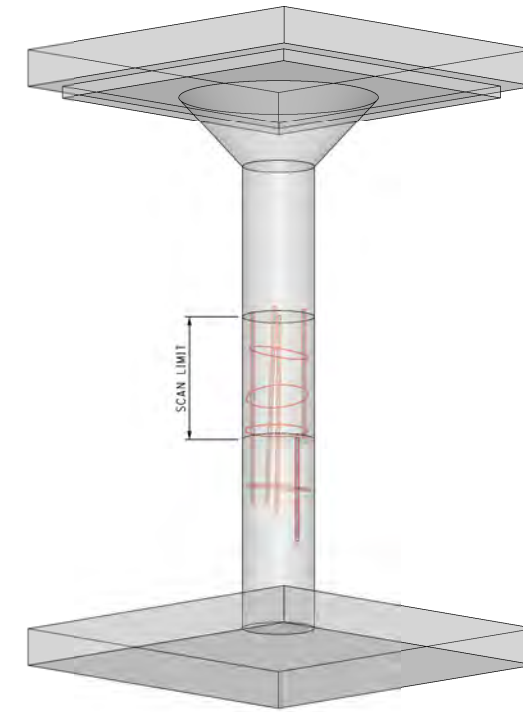

ISOMETRIC VIEW

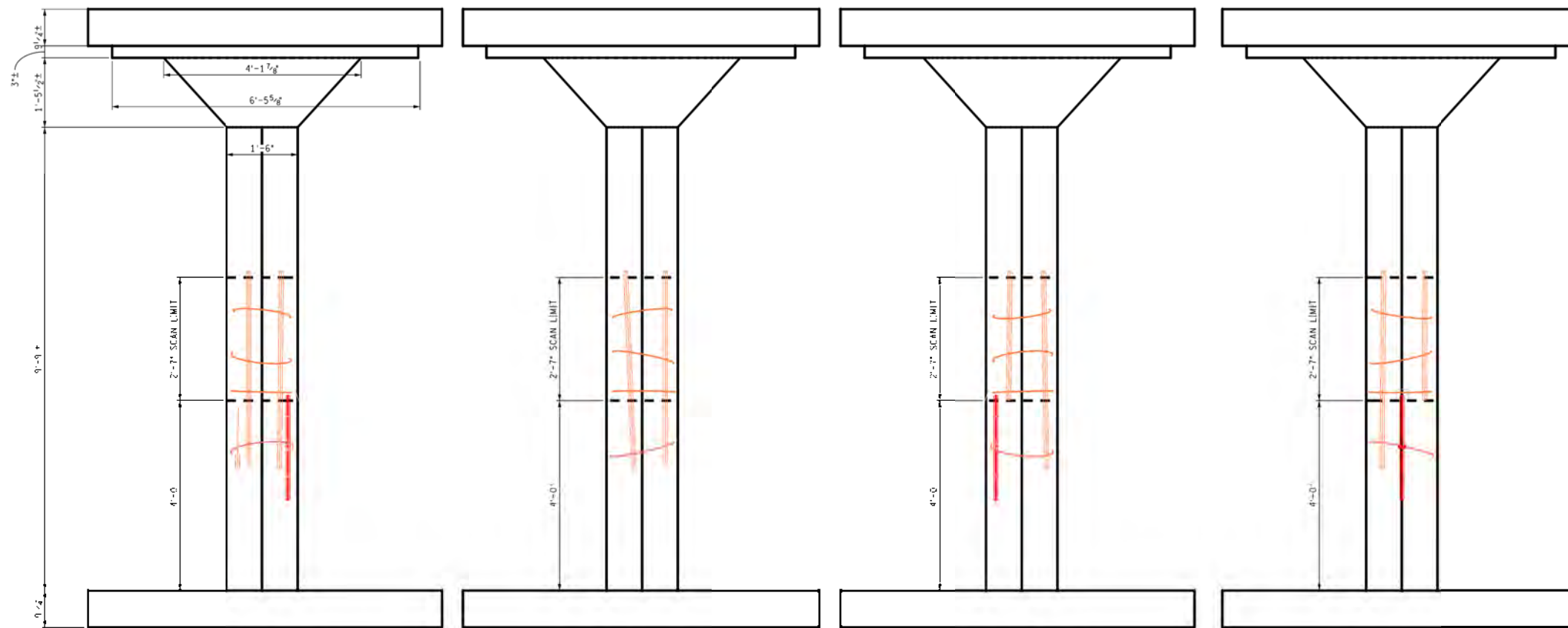

ELEVATION
LOOKING NORTH

ELEVATION
LOOKING WEST

ELEVATION
LOOKING SOUTH

ELEVATION
LOOKING EAST



FOR PLAN VIEWS



TERMS AND CONDITIONS

- THIS DRAWING IS INTENDED TO DOCUMENT MARKINGS AND LOCATIONS COLLECTED BY GROUND PENETRATING RADAR SYSTEMS (GPR). GPRS CANNOT GUARANTEE IT WILL BE ABLE TO LOCATE ALL UTILITIES OR OTHER SUBSURFACE FEATURES ON SITE. ALL FINDINGS ARE SUBJECT TO THE TERMS AND CONDITIONS THAT CAN BE VIEWED WITH THE LINK BELOW.
<https://gpr.com/terms-conditions>
- GPRS DOES NOT PROVIDE GEO-PHYSICAL, GEOLOGICAL, LAND SURVEYING, OR ENGINEERING SERVICES.
- FOR ADDITIONAL INFORMATION REGARDING FINDINGS AND EQUIPMENT USED, SEE THE "JOB SUMMARY REPORT" THAT WAS SUBMITTED VIA EMAIL FOLLOWING COMPLETION OF FIELD WORK.
- THE 3D CAMERA AND PHOTOGRAMMETRY SOFTWARE MANUFACTURER CLAIMS THAT THEIR PRODUCT IS ACCURATE UP TO 1% OF REALITY. GPRS DOES NOT CLAIM ACCURACY OF THE LOCATION INFORMATION PROVIDED HEREIN. IN THE EVENT THE SURFACE MARKINGS ARE GONE AT THE TIME OF CUTTING, DRILLING OR CORING, GPRS SHOULD BE CALLED BACK OUT TO THE SITE TO RE-MARK THE AREAS PRIOR TO COMMENCING RESTRICTIVE ACTIVITIES.

LEGEND

- REBAR LOCATION
- ELECTRICAL CONDUIT
- SURFACE FEATURE
- APPROXIMATE COLUMN CENTERLINE
- D= DEPTH

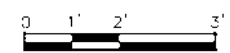

FOR INFORMATION ONLY

GPRS CONCRETE SCAN FINDINGS

PREPARED FOR:	CLIENT BUSINESS NAME
LOCATION:	SITE BUSINESS NAME
---SITE BUSINESS ADDRESS---	
---SITE STATE, /P---	
DRAWN BY: GPRS CAD TEC	
PROJECT MANAGER:	
---PROJECT MANAGER NAME---	
---PHONE NUMBER XXX,XXX,XXXX---	
CAD@GPRSINC.COM	
DATE	##/##/####
DRAWING NO.	5 REV. 0

C:\USERS\MATT.MIKOLAJCZYK\ONEDRIVE - GPRS\MATTERPORT\MARKETING\WA189608.DGN



TERMS AND CONDITIONS

1. THIS DRAWING IS INTENDED TO DOCUMENT MARKINGS AND COMMENTS COLLECTED BY GROUND PENETRATING RADAR SYSTEMS (GPRS). GPRS CANNOT GUARANTEE IT WILL BE ABLE TO LOCATE ALL UTILITIES OR OTHER SUBSURFACE FEATURES ON SITE. ALL FINDINGS ARE SUBJECT TO THE TERMS AND CONDITIONS THAT CAN BE VIEWED WITH THE LINK BELOW:
<https://m.gp-radar.com/terms-conditions>
2. GPRS DOES NOT PROVIDE GEOPHYSICAL, GEOLOGICAL, LAND SURVEYING, OR ENGINEERING SERVICES.
3. FOR ADDITIONAL INFORMATION REGARDING FINDINGS AND EQUIPMENT USED, SEE THE "JOB SUMMARY REPORT" THAT WAS SUBMITTED VIA EMAIL FOLLOWING COMPLETION OF FIELD WORK.
4. THE 3D CAMERA AND PHOTOGRAMMETRY SOFTWARE MANUFACTURER CLAIMS THAT THEIR PRODUCT IS ACCURATE UP TO 1% OF REALITY. GPRS DOES NOT CLAIM ACCURACY OF THE LOCATION INFORMATION PROVIDED HEREIN. IN THE EVENT THE SURFACE MARKINGS ARE GONE AT THE TIME OF CUTTING, DRILLING OR CORING, GPRS SHOULD BE CALLED BACK OUT TO THE SITE TO REMARK THE AREAS PRIOR TO COMMENCING DESTRUCTIVE ACTIVITIES.

LEGEND

- REBAR LOCATION
- SURFACE FEATURE
- APPROXIMATE COLUMN CENTERLINE
- D= DEPTH

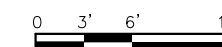

FOR INFORMATION ONLY

GPRS CONCRETE SCAN FINDINGS

PREPARED FOR:
-----CLIENT BUSINESS NAME-----

LOCATION:
-----SITE BUSINESS NAME-----
-----SITE BUSINESS ADDRESS-----
-----SITE STATE, ZIP-----

DRAWN BY: GPRS CAD TECH
PROJECT MANAGER:
-----PROJECT MANAGER NAME-----
--PM PHONE NUMBER XXX.XXX.XXXX--
CAD@GPRSINC.COM

DATE	##/##/####
DRAWING NO.	1 REV. 0

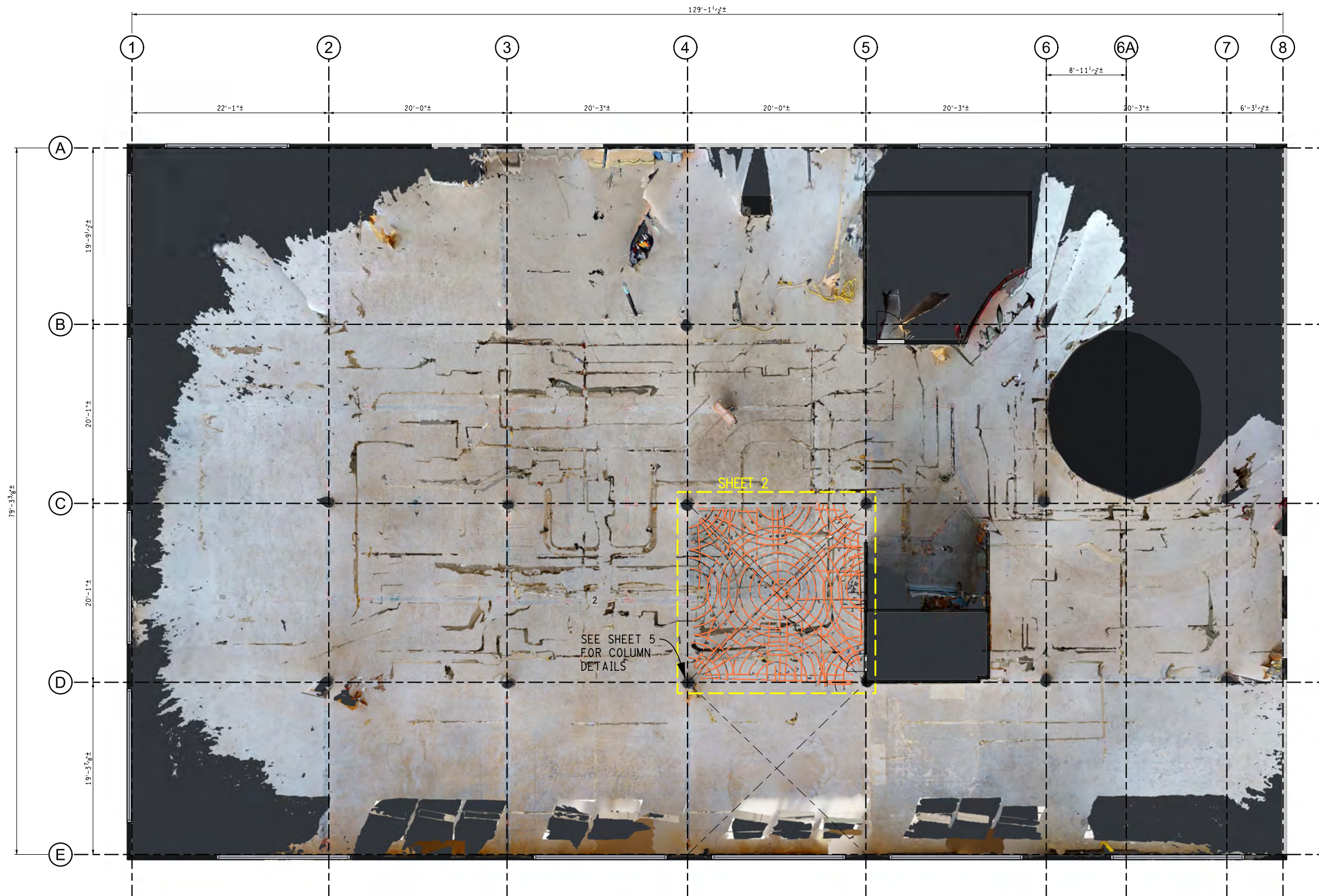

FLOOR PLAN

C:\USERS\MATT.MIKOLAJCZYK\ONEDRIVE - GPRS\MATTERPORT\MARKETING\WA199608.DGN

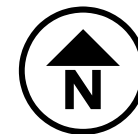

TERMS AND CONDITIONS

1. THIS DRAWING IS INTENDED TO DOCUMENT MARKINGS AND COMMENTS COLLECTED BY GROUND PENETRATING RADAR SYSTEMS (GPRS). GPRS CANNOT GUARANTEE IT WILL BE ABLE TO LOCATE ALL UTILITIES OR OTHER SUBSURFACE FEATURES ON SITE. ALL FINDINGS ARE SUBJECT TO THE TERMS AND CONDITIONS THAT CAN BE VIEWED WITH THE LINK BELOW:
<https://m.gp-radar.com/terms-conditions>
2. GPRS DOES NOT PROVIDE GEOPHYSICAL, GEOLOGICAL, LAND SURVEYING, OR ENGINEERING SERVICES.
3. FOR ADDITIONAL INFORMATION REGARDING FINDINGS AND EQUIPMENT USED, SEE THE "JOB SUMMARY REPORT" THAT WAS SUBMITTED VIA EMAIL FOLLOWING COMPLETION OF FIELD WORK.
4. THE 3D CAMERA AND PHOTOGRAMMETRY SOFTWARE MANUFACTURER CLAIMS THAT THEIR PRODUCT IS ACCURATE UP TO 1% OF REALITY. GPRS DOES NOT CLAIM ACCURACY OF THE LOCATION INFORMATION PROVIDED HEREIN. IN THE EVENT THE SURFACE MARKINGS ARE GONE AT THE TIME OF CUTTING, DRILLING OR CORING, GPRS SHOULD BE CALLED BACK OUT TO THE SITE TO REMARK THE AREAS PRIOR TO COMMENCING DESTRUCTIVE ACTIVITIES.

LEGEND

- REBAR LOCATION
- SURFACE FEATURE
- APPROXIMATE COLUMN CENTERLINE
- D= DEPTH

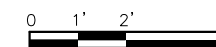

FOR INFORMATION ONLY

GPRS CONCRETE SCAN FINDINGS

PREPARED FOR:

-----CLIENT BUSINESS NAME-----

LOCATION:

-----SITE BUSINESS NAME-----

-----SITE BUSINESS ADDRESS-----

-----SITE STATE, ZIP-----

DRAWN BY: GPRS CAD TECH

PROJECT MANAGER:

-----PROJECT MANAGER NAME-----

---PM PHONE NUMBER XXX.XXX.XXXX---

CAD@GPRSINC.COM

DATE ##/##/####

DRAWING NO. 2 REV. 0

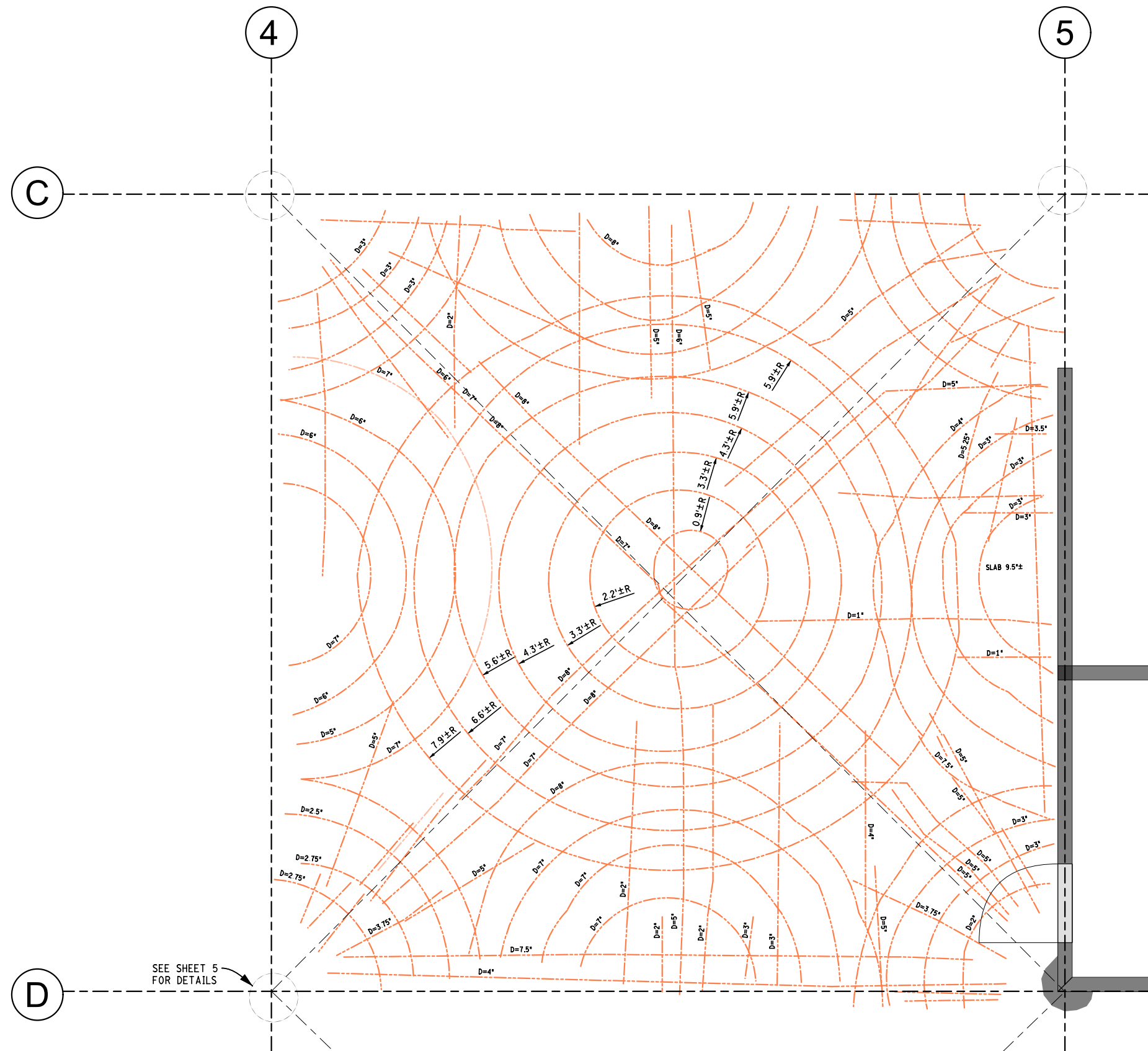

SEE SHEET 5 FOR DETAILS

FLOOR PLAN

C:\USERS\MATT.MIKOLAJCZYK\ONEDRIVE - GPRS\MATTERPORT\MARKETING\WA189608.DGN

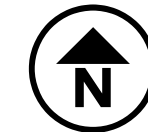

TERMS AND CONDITIONS

1. THIS DRAWING IS INTENDED TO DOCUMENT MARKINGS AND COMMENTS COLLECTED BY GROUND PENETRATING RADAR SYSTEMS (GPRS). GPRS CANNOT GUARANTEE IT WILL BE ABLE TO LOCATE ALL UTILITIES OR OTHER SUBSURFACE FEATURES ON SITE. ALL FINDINGS ARE SUBJECT TO THE TERMS AND CONDITIONS THAT CAN BE VIEWED WITH THE LINK BELOW:
<https://m.gp-radar.com/terms-conditions>
2. GPRS DOES NOT PROVIDE GEOPHYSICAL, GEOLOGICAL, LAND SURVEYING, OR ENGINEERING SERVICES.
3. FOR ADDITIONAL INFORMATION REGARDING FINDINGS AND EQUIPMENT USED, SEE THE "JOB SUMMARY REPORT" THAT WAS SUBMITTED VIA EMAIL FOLLOWING COMPLETION OF FIELD WORK.
4. THE 3D CAMERA AND PHOTOGRAMMETRY SOFTWARE MANUFACTURER CLAIMS THAT THEIR PRODUCT IS ACCURATE UP TO 1% OF REALITY. GPRS DOES NOT CLAIM ACCURACY OF THE LOCATION INFORMATION PROVIDED HEREIN. IN THE EVENT THE SURFACE MARKINGS ARE GONE AT THE TIME OF CUTTING, DRILLING OR CORING, GPRS SHOULD BE CALLED BACK OUT TO THE SITE TO REMARK THE AREAS PRIOR TO COMMENCING DESTRUCTIVE ACTIVITIES.

LEGEND

- REBAR LOCATION
- SURFACE FEATURE
- APPROXIMATE COLUMN CENTERLINE
- DEPTH

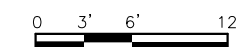

FOR INFORMATION ONLY

GPRS CONCRETE SCAN FINDINGS

PREPARED FOR:
-----CLIENT BUSINESS NAME-----

LOCATION:
-----SITE BUSINESS NAME-----
-----SITE BUSINESS ADDRESS-----
-----SITE STATE, ZIP-----

DRAWN BY: GPRS CAD TECH
PROJECT MANAGER:
-----PROJECT MANAGER NAME-----
--PM PHONE NUMBER XXX.XXX.XXXX--
CAD@GPRSINC.COM

DATE	##/##/####
DRAWING NO.	3 REV. 0

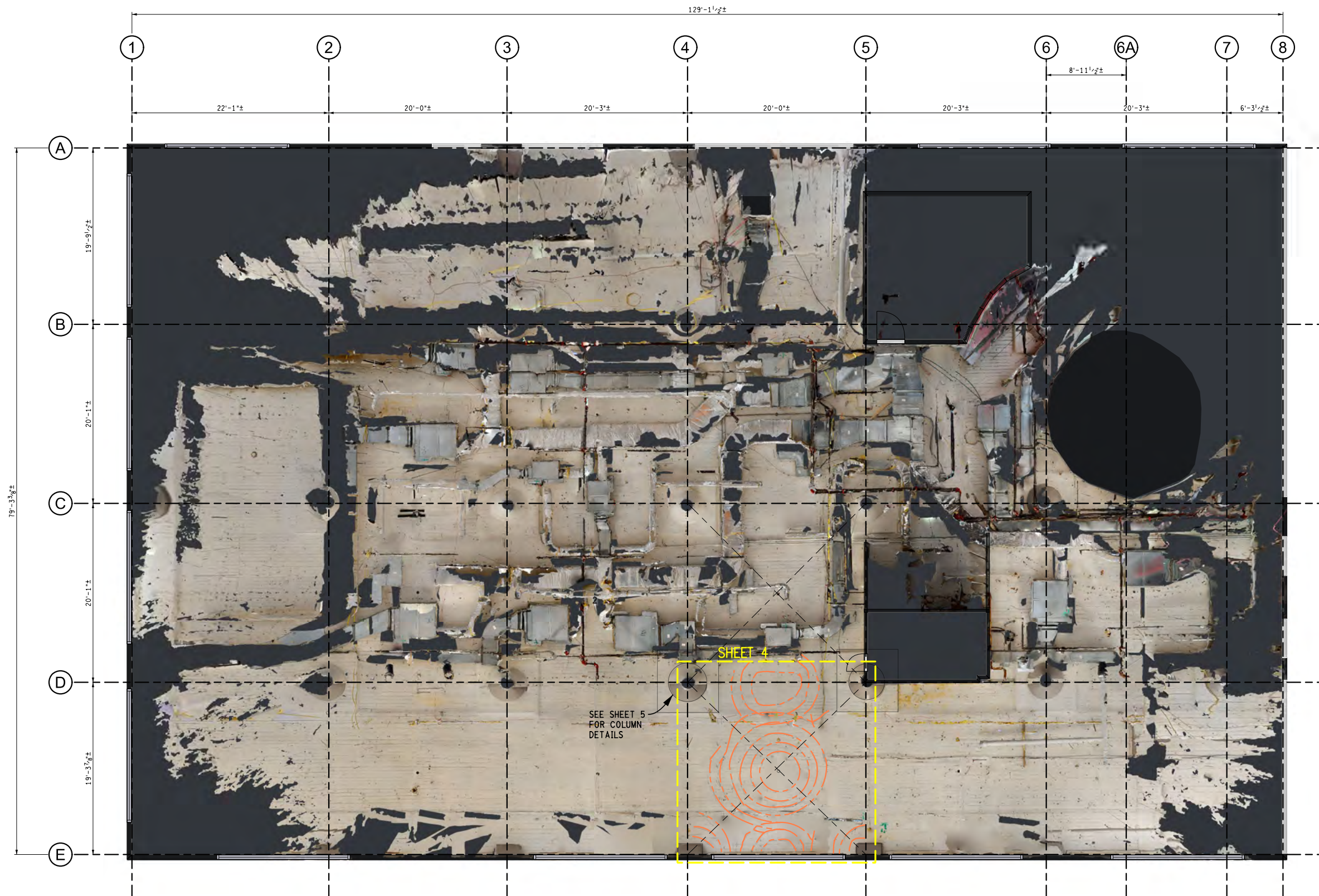

CEILING PLAN

C:\USERS\MATT.MIKOLAUCZYK\ONEDRIVE - GPRS\MATTERPORT\MARKETING\WA189608.DGN

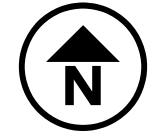

TERMS AND CONDITIONS

1. THIS DRAWING IS INTENDED TO DOCUMENT MARKINGS AND COMMENTS COLLECTED BY GROUND PENETRATING RADAR SYSTEMS (GPRS). GPRS CANNOT GUARANTEE IT WILL BE ABLE TO LOCATE ALL UTILITIES OR OTHER SUBSURFACE FEATURES ON SITE. ALL FINDINGS ARE SUBJECT TO THE TERMS AND CONDITIONS THAT CAN BE VIEWED WITH THE LINK BELOW:
<https://m.gp-radar.com/terms-conditions>
2. GPRS DOES NOT PROVIDE GEOPHYSICAL, GEOLOGICAL, LAND SURVEYING, OR ENGINEERING SERVICES.
3. FOR ADDITIONAL INFORMATION REGARDING FINDINGS AND EQUIPMENT USED, SEE THE "JOB SUMMARY REPORT" THAT WAS SUBMITTED VIA EMAIL FOLLOWING COMPLETION OF FIELD WORK.
4. THE 3D CAMERA AND PHOTOGRAMMETRY SOFTWARE MANUFACTURER CLAIMS THAT THEIR PRODUCT IS ACCURATE UP TO 1% OF REALITY. GPRS DOES NOT CLAIM ACCURACY OF THE LOCATION INFORMATION PROVIDED HEREIN. IN THE EVENT THE SURFACE MARKINGS ARE GONE AT THE TIME OF CUTTING, DRILLING OR CORING, GPRS SHOULD BE CALLED BACK OUT TO THE SITE TO REMARK THE AREAS PRIOR TO COMMENCING DESTRUCTIVE ACTIVITIES.

LEGEND

- - - - - REBAR LOCATION
- - - - - SURFACE FEATURE
- - - - - APPROXIMATE COLUMN CENTERLINE
- D= DEPTH

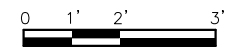

FOR INFORMATION ONLY

GPRS CONCRETE SCAN FINDINGS

PREPARED FOR:	
-----CLIENT BUSINESS NAME-----	
LOCATION:	
-----SITE BUSINESS NAME-----	
-----SITE BUSINESS ADDRESS-----	
-----SITE STATE, ZIP-----	
DRAWN BY: GPRS CAD TECH	
PROJECT MANAGER:	
-----PROJECT MANAGER NAME-----	
--PM PHONE NUMBER XXX.XXX.XXXX--	
CAD@GPRSINC.COM	
DATE	##/##/####
DRAWING NO.	4 REV. 0

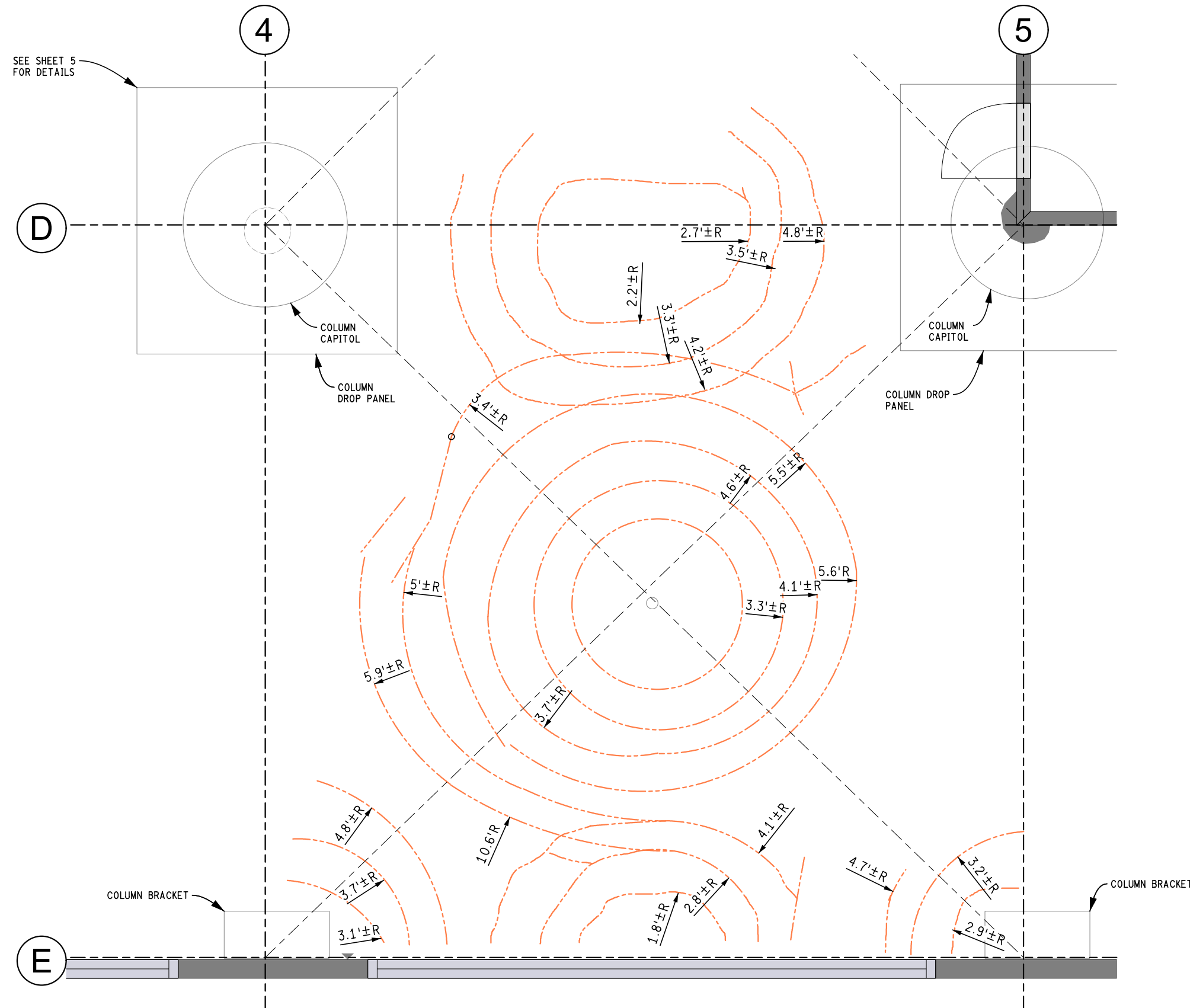

CEILING PLAN

SEE SHEET 5 FOR DETAILS