

Directions for C&S Solutions' Headquarters - PLEASE PRINT

Address: 10055 Progress Way, Harrison, Ohio 45030

Directions from I-74 EAST

1. Take Exit 1 for New Haven Road
2. Turn Left onto New Haven Road
3. Follow New Haven Road for 0.2 miles
4. At the first light, Turn Left onto Progress Way
5. Follow Progress Way around a right turn and Remain on Progress Way
6. At the end of Progress Way, you will see a Concrete Path turn into a Gravel Driveway
7. Use the Concrete Path and Follow the Gravel Driveway
8. Your Destination will be at the End of the Gravel Driveway

Please use the map on the right to help you!

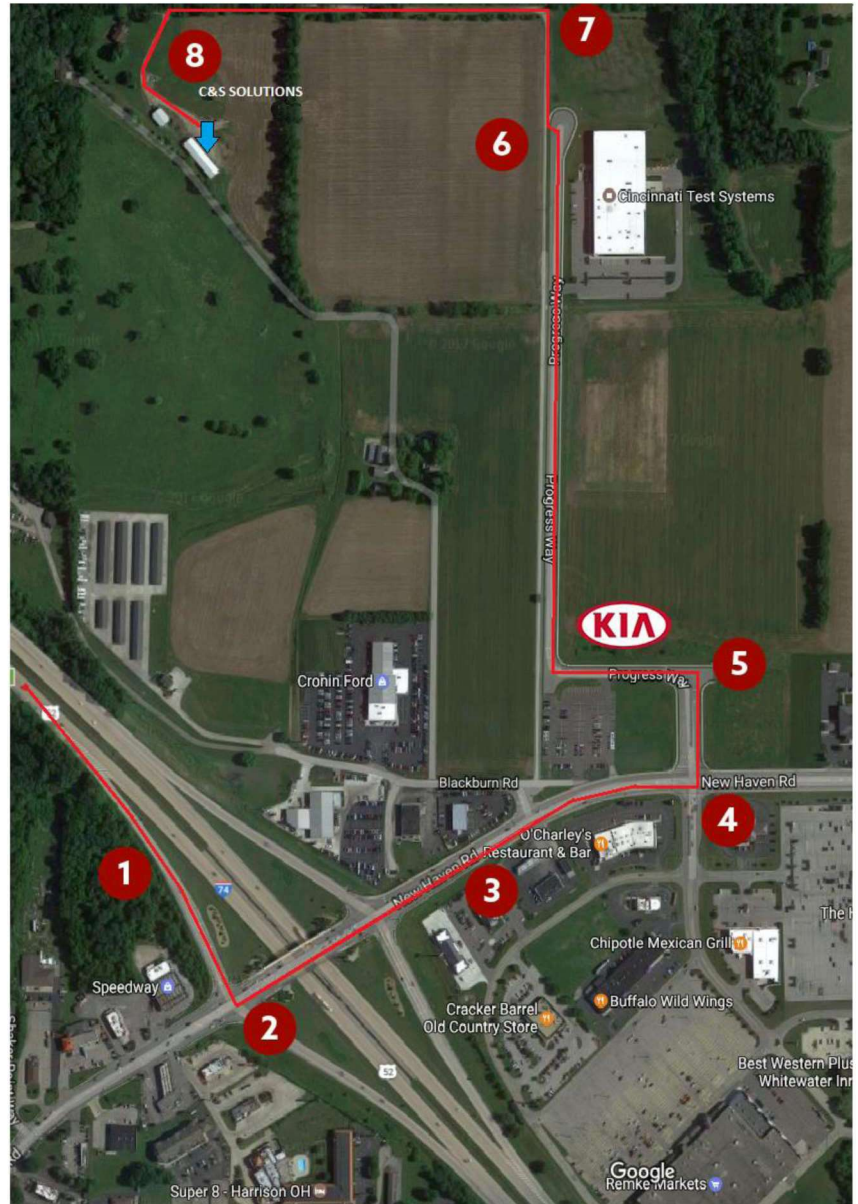

If you have trouble finding us, please contact C&S Solutions at 513-922-7444

www.locatorguys.com