

SURVEY SHOWING A 28.91 ACRE TRACT OF LAND SITUATED IN THE E. EBERLING SURVEY NO. 54, ABSTRACT NO. 866 AND THE BROOKS & BURLESON SURVEY NO. 53, ABSTRACT NO. 670, BLANCO COUNTY, TEXAS AND BEING THE REMAINING PART OF A CALLED 39.895 ACRE TRACT OF LAND RECORDED IN VOLUME 310, PAGE 721, OFFICIAL PUBLIC RECORDS, BLANCO COUNTY, TEXAS

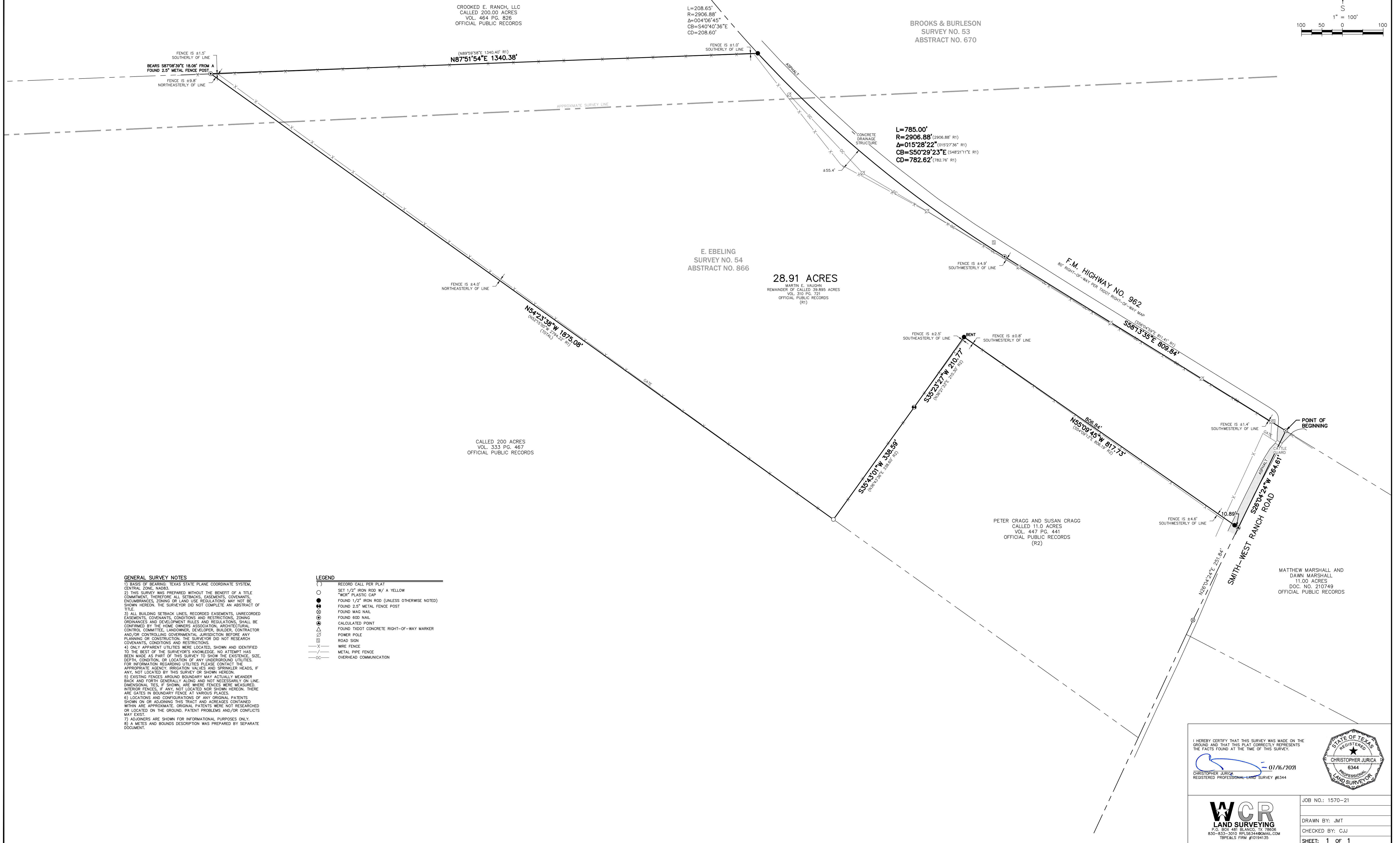
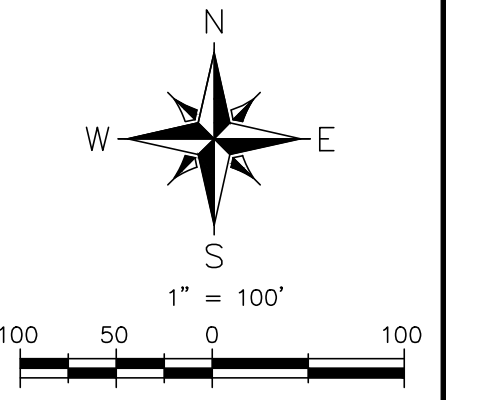

I HEREBY CERTIFY THAT THIS SURVEY WAS MADE ON THE GROUND AND THAT THIS PLAT CORRECTLY REPRESENTS THE FACTS FOUND AT THE TIME OF THIS SURVEY.

07/16/2021

CHRISTOPHER JURICA  
REGISTERED PROFESSIONAL LAND SURVEY #6344

**WCR LAND SURVEYING**  
P.O. BOX 481 BLANCO, TX 78606  
830-833-3010 WCR@WCR-SURV.COM  
TSP#EALS FIRM #0194135

JOB NO.: 1570-21

DRAWN BY: JMT

CHECKED BY: CJJ

SHEET: 1 OF 1