

MASTER MAP OF A PROPOSED PARTITION OF A 518.4 ACRE TRACT IN BLANCO COUNTY, TEXAS

HIGHWAY 290

LINE TABLE	
L1	N 89°34'22"E 60.01'
L2	S 0°39'01"W 301.12'
L3	S 1°05'51"E 138.71'
L4	S 0°07'10"W 252.69'
L5	S 0°07'39"W 175.38'
L6	N 89°21'19"W 80.00'
L7	S 0°05'56"W 154.28'
L8	S 0°39'01"W 780.82'
L9	N 89°21'19"W 80.00'
L10	S 0°07'39"W 1,104.82'
L11	N 89°21'19"W 60.00'
L12	S 0°39'01"W 817.87'
L13	S 1°05'51"E 272.59'
L14	S 0°07'10"W 686.35'
L15	S 0°07'39"W 686.35'
L16	S 1°17'34"E 321.04'
L17	S 0°04'02"W 258.76'
L18	S 0°05'51"E 330.54'
L19	S 2°15'55"E 432.51'
L20	S 2°57'37"W 533.90'
L21	S 0°07'57"W 435.03'
L22	S 1°05'32"E 180.07'
L23	S 0°00'05"E 390.67'
L24	S 0°06'46"E 381.94'
L25	S 1°21'62"E 174.02'
L26	S 0°33'32"E 138.24'
L27	N 0°33'20"E 129.92'
L28	N 1°21'62"E 175.76'
L29	N 0°06'46"E 368.41'
L30	N 0°05'40"E 378.32'
L31	N 1°03'23"E 184.82'
L32	N 0°57'00"E 457.32'
L33	N 0°57'00"E 457.32'
L34	N 21°55'54"E 412.42'
L35	N 0°51'57"E 342.41'
L36	N 0°04'02"E 254.66'
L37	N 1°17'34"E 315.74'
L38	N 0°18'36"E 318.35'
L39	N 1°05'55"E 278.99'
L40	N 02°24'53"E 281.63'

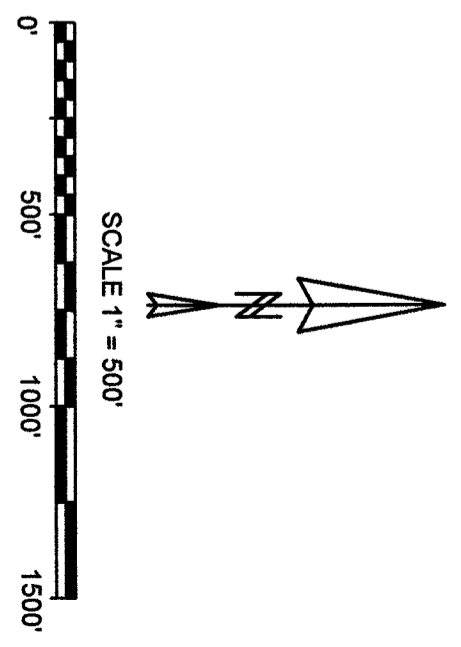
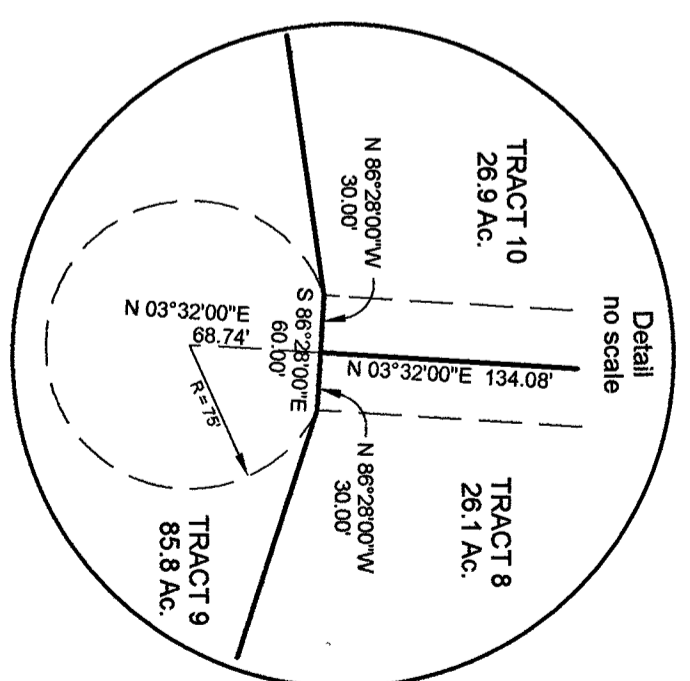
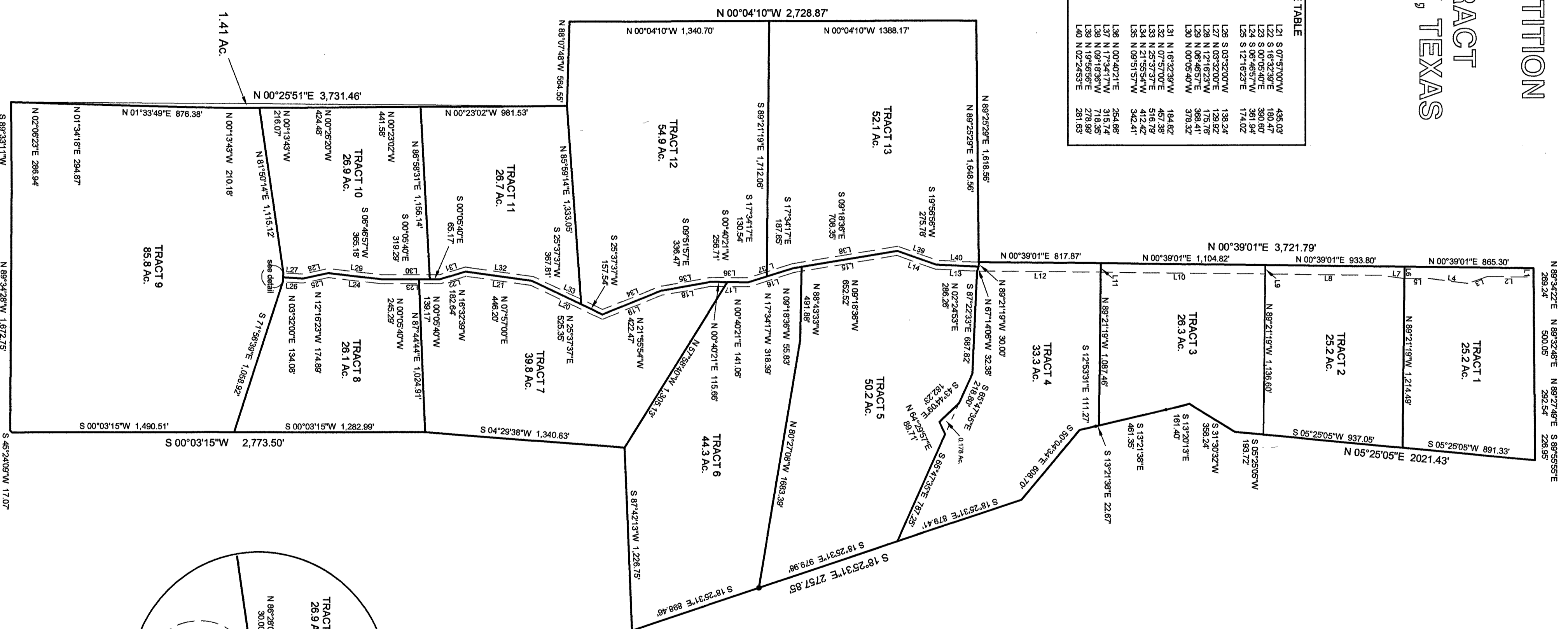

This map is for general reference only.
This is not a Survey. This is not a
Subdivision Plat.
This map is Preliminary, this document
shall not be recorded for any purpose
and shall not be used or viewed or relied
upon as a final survey document.

**EAGLE
LAND
SURVEYING**
(512) 847-1079
P.O. Box 2284 Wimerley, TX. 78676