

# The Walters Addition

SULTEMEIER SURVEYING  
 304 East Main  
 Johnson City, TX 78636  
 (830) 868-7308

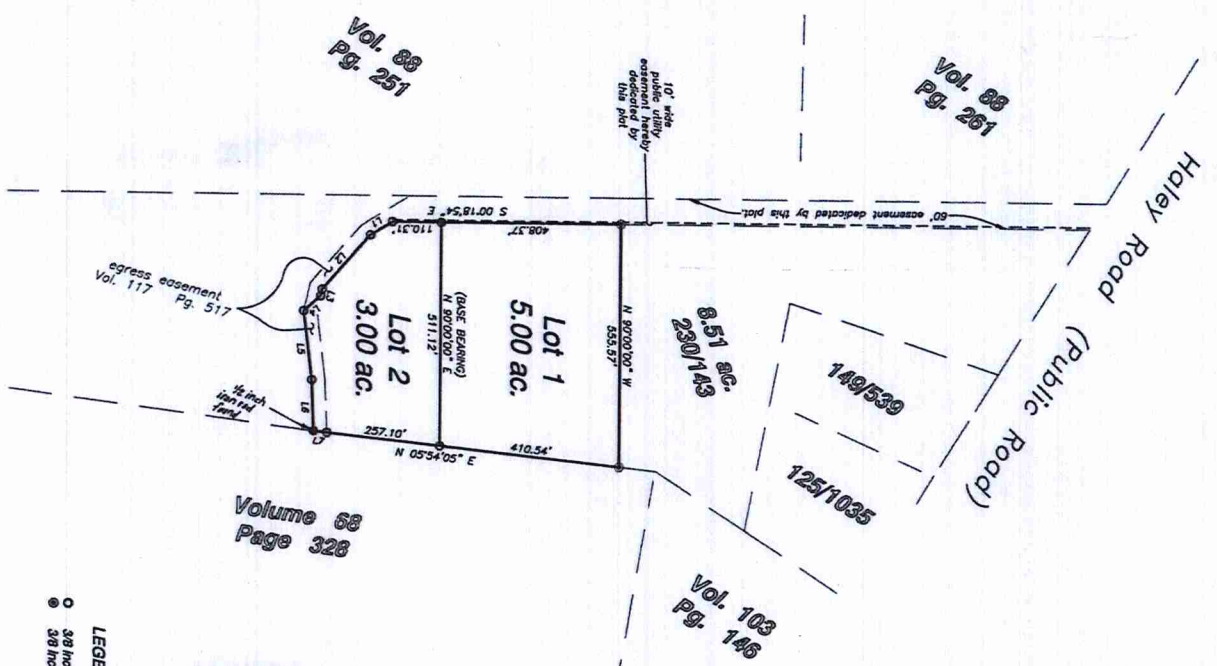

Abs tract + No. 147  
 Survey No. 172  
 Joseph D. Uel 1



The State of Texas:  
 County of Blanco :

I, KAREN MAURER, County Clerk, within and for the County and State aforesaid, do hereby certify that the within and foregoing instrument of writing with its certificate of authentication was filed for record in my office on the 30th day of July, A.D., 2003 at 4:40 o'clock P.M., and duly recorded on the 30th day of July, A.D., 2003 at 4:40 o'clock P.M. in the Plat Records of said County, in Plat Book 147, page(s) 147.

Witness my hand and seal of office of the County Court of said County, the 30th day of July, A.D., 2003.

Tina M. Burford  
 County Clerk, Blanco County, Texas

I hereby certify that I am the owner of the property shown hereon and that I hereby adopt this subdivision with my free consent, subject to any and all easements or restrictions hereinafore granted and not released.

Witness my hand, this the 31st day of May, A.D., 2003  
 Owner/Agent

This instrument was acknowledged before me on May 31st, A.D., 2003 by

Notary Maria Walters  
S. M. R. H.  
 My Commission Expires 12/1/03



We hereby certify that this plat has been duly presented to the City of Johnson City and authorize its approval to be recorded in the County Plat Records of Blanco County, Texas.

[Signature]  
 Mayor

[Signature]  
 City Secretary

This plat was prepared from an on the ground survey performed under my direction and supervision.

[Signature]  
 Dale Allen Sultemeier  
 Registered Professional Land  
 Surveyor - State of Texas  
 No. 4542



5-16-03