



JERRY M. GOODSON
 402 E. WESTERN AVE.
 POST OFFICE BOX 249
 LANFARNA, TEXAS 79430
 OFFICE 512-958-6885 HOME 512-958-6295
 FAX 512-958-6261

REGISTERED
 PROFESSIONAL LAND SURVEYOR
 LICENSE
 STATE LAND SURVEYOR

Plat showing the preliminary division
 of a tract of land in Burnet County, Texas
 Made For: Bent Tree Construction

CURVE	RADIUS	ARC	BEARING	CHORD
C1	50.00	54.57	S 17°16'32" E	51.90
C2	100.00	113.54	S 08°32'40" E	107.54
C3	100.00	59.91	S 41°08'43" W	59.02
C4	100.00	50.70	S 72°49'58" W	50.16
C5	100.00	51.33	N 77°56'20" W	50.77
C6	100.00	58.68	N 46°25'23" W	57.84
C7	100.00	176.98	N 21°05'19" E	154.77
C8	50.00	50.41	N 43°16'09" E	48.30

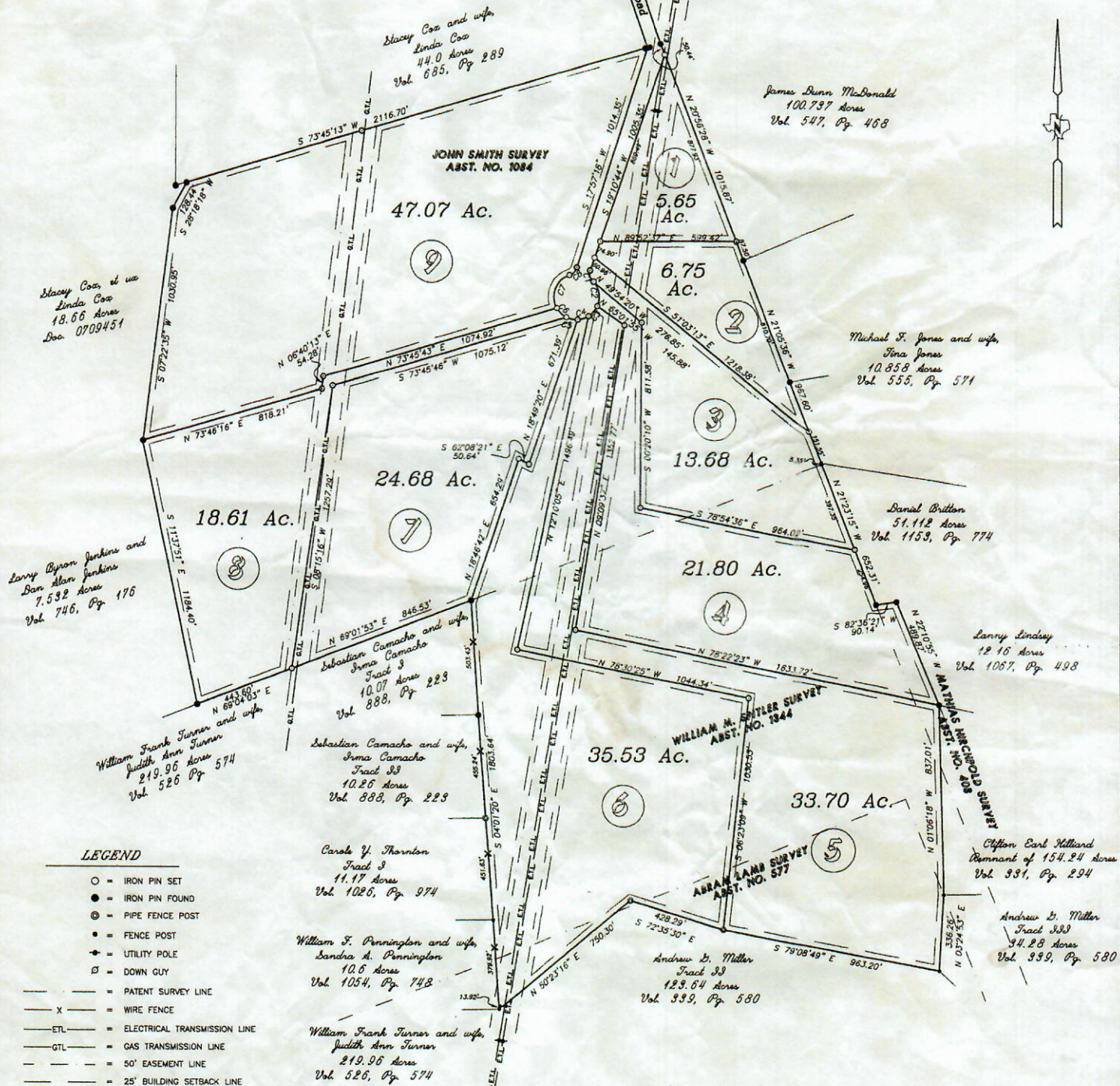

LEGEND

- = IRON PIN SET
- = IRON PIN FOUND
- ⊙ = PIPE FENCE POST
- = FENCE POST
- = UTILITY POLE
- ⊘ = DOWN GUY
- = PATENT SURVEY LINE
- x — = WIRE FENCE
- ETL — = ELECTRICAL TRANSMISSION LINE
- GTL — = GAS TRANSMISSION LINE
- = 50' EASEMENT LINE
- = 25' BUILDING SETBACK LINE

