

- NOTES:
- 1) BASIS OF BEARING IS WGS 84.
  - 2) ALL IRON PINS SET ARE 1/2" REBAR WITH PINK PLASTIC CAP STAMPED "RKB 5409".
  - 3) IRON PINS FOUND AT ALL CORNERS UNLESS OTHERWISE NOTED.
  - 4) THE PROPERTY SHOWN HEREON IS THE SAME PROPERTY REFERRED TO IN TITLE COMMITMENT GF#2019154, WITH AN EFFECTIVE DATE OF APRIL 25, 2019.
  - 5) TITLE COMMITMENT ITEMS 10b-10f ARE NOT PLOTTABLE AS DESCRIBED AND MAY AFFECT SUBJECT TRACT.

**8.51 AC**  
**VOL. 230, PG 143**

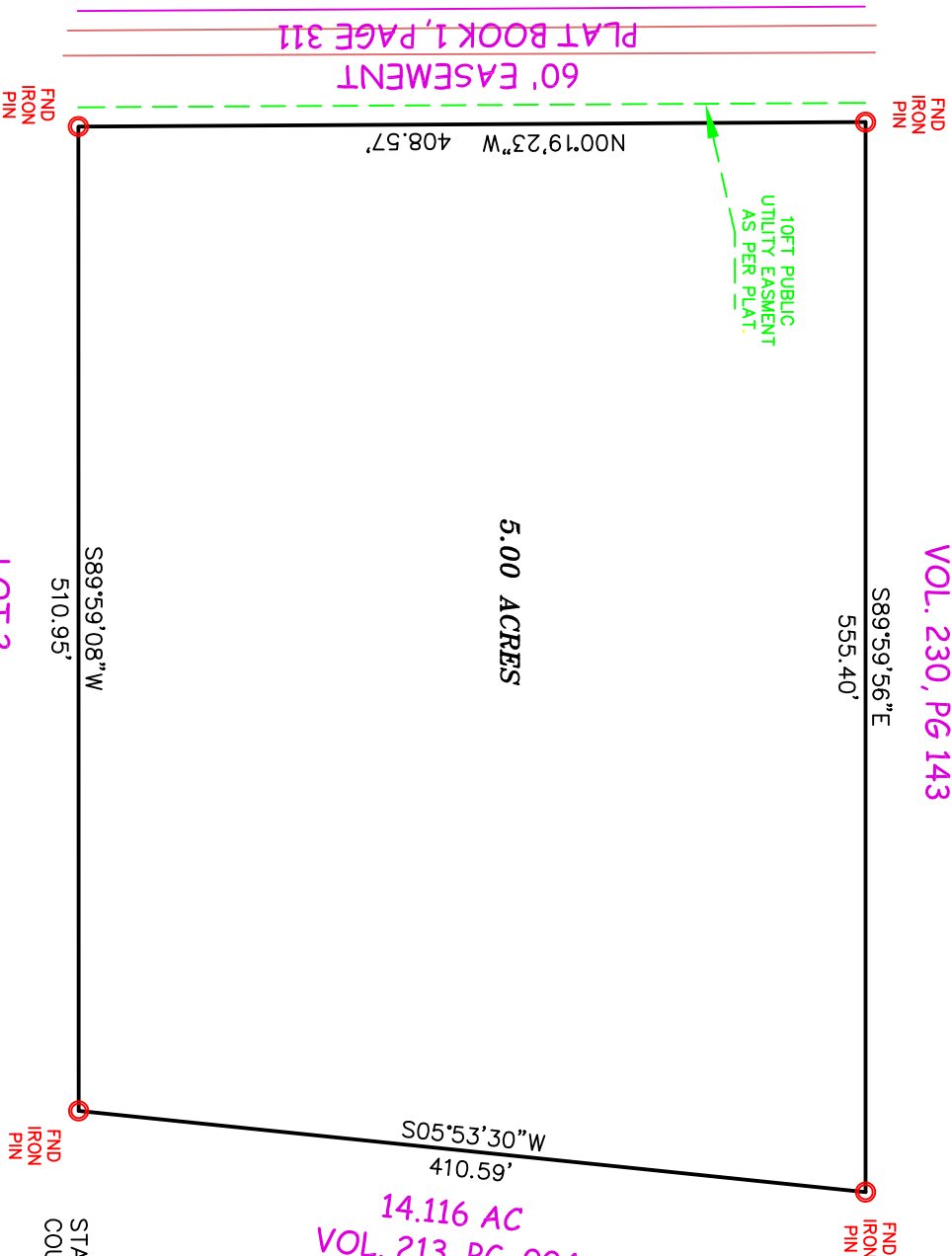

**14.116 AC**  
**VOL. 213, PG. 004**

**SCALE 1" = 100'**



**AS** Ace Surveying, Inc.

P. O. BOX 597  
DEVINE, TEXAS 78016  
830-334-7264  
830-665-5796 FAX  
acesurveying@sbcglobal.net  
FIRM #10160700

THIS DRAWING IS THE PROPERTY OF ACE LAND SERVICES AND SHALL NOT BE USED FOR ANY PURPOSE WITHOUT THE WRITTEN CONSENT OF AN AUTHORIZED AGENT OF ACE LAND SERVICES. ACE LAND SERVICES ACCEPTS NO RESPONSIBILITY FOR THE USE OF THIS DRAWING FOR ANY PURPOSE AFTER SIX MONTHS FROM THE DATE SHOWN HEREON. ALL RIGHTS RESERVED. © COPYRIGHT 2019, ACE SURVEYING, INC.

**SURVEY OF A 5.00 ACRE TRACT OF LAND SITUATED IN THE CITY OF JOHNSON CITY, BLANCO COUNTY, TEXAS, BEING LOT 1, OF THE WALTERS ADDITION SUBDIVISION ACCORDING TO PLAT RECORDED IN PLAT BOOK 1, PAGE 311 OF THE PLAT RECORDS OF BLANCO COUNTY, TEXAS.**



STATE OF TEXAS:  
COUNTY OF MEDINA:

I, RHONDA K. BUTLER, DO HEREBY CERTIFY THAT THIS PLAT WAS PREPARED FROM AN ACTUAL SURVEY MADE ON THE GROUND BY MEN WORKING UNDER MY SUPERVISION.

*Rhonda K. Butler*

**RHONDA K. BUTLER**

REGISTERED PROFESSIONAL LAND SURVEYOR #5409

SURVEYED: APRIL 25, 2019  
FILE NO: CAPRA