

REAR WALL

KITCHEN - RANGE / REF. WALL

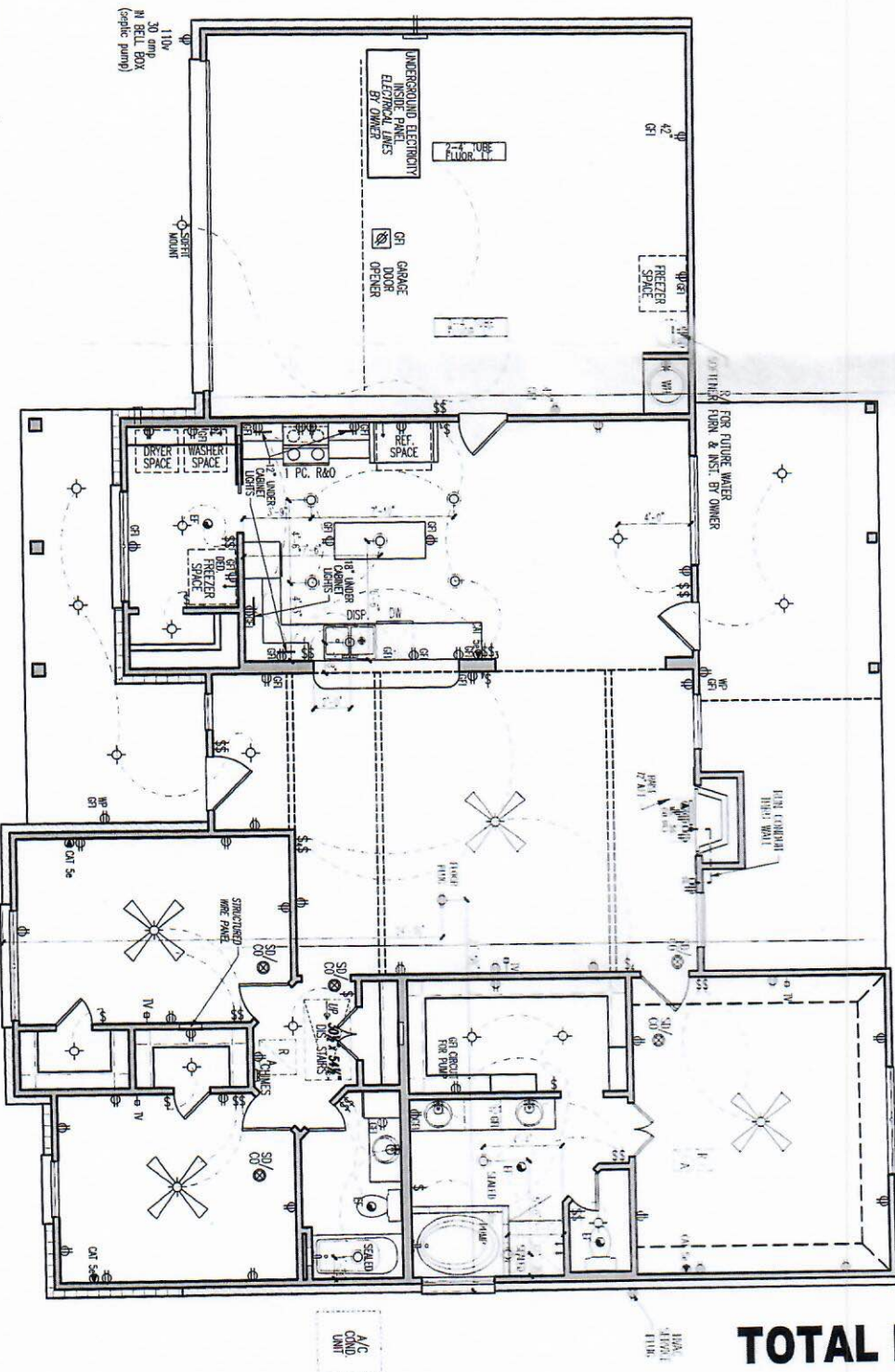

- ALL GFI AND AFCI PANELS OUTLETS MUST BE INSTALLED PER CODE.
  - ALL NON-220V OUTLETS IN A UTILITY ROOM SHALL BE GFCI.
  - ALL 120V SINGLE PHASE 15 AND 20 AMP CIRCUITS MUST BE AFCI-PANEL EXCEPT OUTLETS IN BATHS, ATTIC, GARAGES & EXTERIOR.
  - ALL SMOKE/CARBON MONOXIDE DETECTORS ARE TO BE HARDWIRED IN SPACES WITH BATTERY BACKUP.
  - PROVIDE 110V ELECTRICAL BOX INSTALLED HORIZONTAL 1" FROM CEILING BEHIND CAME BOX
- LOW VOLTAGE**
- ALL CAT5 OUTLETS TO BE ROUNDED WITH R45 KEYSONES
  - ALL RGS TO BE TRUNKED IN DESIGNATED AREAS
  - (2) CAT5 RINGS FROM INTERIOR PANEL TO EXTERIOR OF HOME
  - (2) RGS RINGS FROM INTERIOR PANEL TO EXTERIOR OF HOME
  - BOTH SETS OF RINGS NEED TO BE SERVICED LOOPED IN AN EXTERIOR BOX
  - INTERIOR PANEL BOX TO HAVE (1) 110V OUTLET
  - INTERIOR PANEL BOX TO HAVE 1/2" CONDUIT STRIPPED UP 2" INTO ATTIC

# TOTAL ELECTRIC - NO

MR. & MRS. JACOB B. CROSBY  
SB # 1154183



The measurements, dimensions, and other specifications, shown on this document, are guidelines for construction use only. The actual specifications of the finished structure may vary. This document may not be relied on as representation of what

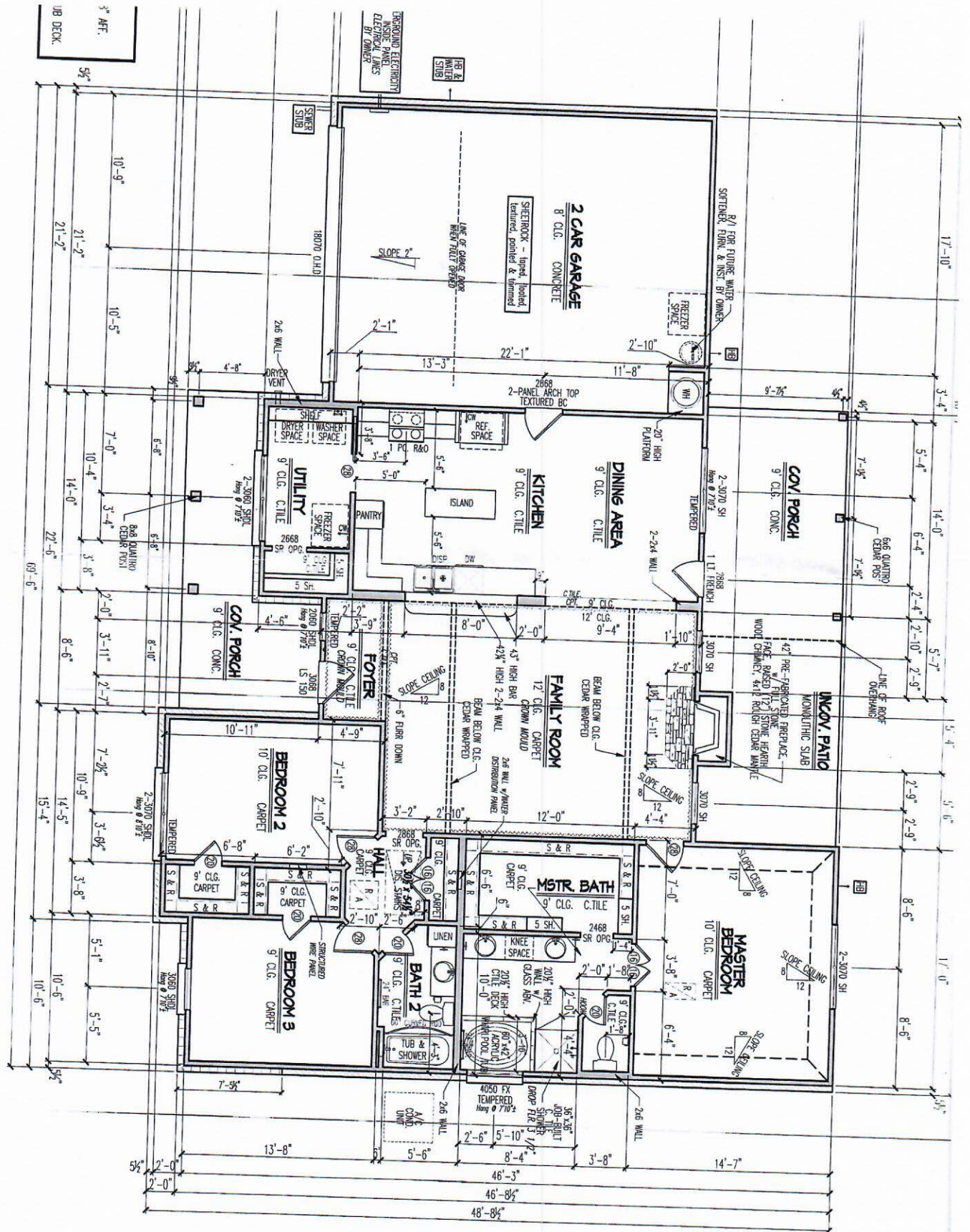

18070 O.I.L.D.

3<sup>rd</sup> AFV.  
DECK

**2 CAR GARAGE**  
8" C.L.G. CONCRETE

SHEEROCK - taped, hooked,  
textured, primed & finished

R/1 FOR FUTURE WATER  
SOFTENER, FURN. & MISC. BY OWNER

**COV. PORCH**  
9' C.L.G. CONC.

**DINING AREA**  
9' C.L.G. C.TILE

**KITCHEN**  
9' C.L.G. C.TILE

**UTILITY**  
9' C.L.G. C.TILE

**COV. PORCH**  
9' C.L.G. CONC.

**FAMILY ROOM**  
12' C.L.G. CARPET

**IN-LAW PATIO**  
MONOLITHIC SLAB

**FOYER**  
9' C.L.G. C.TILE

**BD RM 2**  
10' C.L.G. CARPET

**MSTR. BATH**  
9' C.L.G. C.TILE

**MASTER BEDRM**  
10' C.L.G. CARPET

**BD RM 3**  
9' C.L.G. CARPET

**BATH 2**  
9' C.L.G. C.TILES

**TUB & SHOWER**  
4'-4"

**CL. LINEN**  
2x6 WALL

**CL. LINEN**  
2x6 WALL

**CL. LINEN**  
2x6 WALL

**CL. LINEN**  
2x6 WALL

**CL. LINEN**  
2x6 WALL

**CL. LINEN**  
2x6 WALL

18070 O.I.L.D.

3<sup>rd</sup> AFV.  
DECK

SHEEROCK - taped, hooked,  
textured, primed & finished

R/1 FOR FUTURE WATER  
SOFTENER, FURN. & MISC. BY OWNER

**COV. PORCH**  
9' C.L.G. CONC.

**DINING AREA**  
9' C.L.G. C.TILE

**KITCHEN**  
9' C.L.G. C.TILE

**UTILITY**  
9' C.L.G. C.TILE

**COV. PORCH**  
9' C.L.G. CONC.

**FAMILY ROOM**  
12' C.L.G. CARPET

**IN-LAW PATIO**  
MONOLITHIC SLAB

**FOYER**  
9' C.L.G. C.TILE

**BD RM 2**  
10' C.L.G. CARPET

**MSTR. BATH**  
9' C.L.G. C.TILE

**MASTER BEDRM**  
10' C.L.G. CARPET

**BD RM 3**  
9' C.L.G. CARPET

**BATH 2**  
9' C.L.G. C.TILES

**TUB & SHOWER**  
4'-4"

**CL. LINEN**  
2x6 WALL

**CL. LINEN**  
2x6 WALL

**CL. LINEN**  
2x6 WALL

**CL. LINEN**  
2x6 WALL

**CL. LINEN**  
2x6 WALL

**CL. LINEN**  
2x6 WALL

18070 O.I.L.D.

3<sup>rd</sup> AFV.  
DECK

SHEEROCK - taped, hooked,  
textured, primed & finished

R/1 FOR FUTURE WATER  
SOFTENER, FURN. & MISC. BY OWNER

**COV. PORCH**  
9' C.L.G. CONC.

**DINING AREA**  
9' C.L.G. C.TILE

**KITCHEN**  
9' C.L.G. C.TILE

**UTILITY**  
9' C.L.G. C.TILE

**COV. PORCH**  
9' C.L.G. CONC.

**FAMILY ROOM**  
12' C.L.G. CARPET

**IN-LAW PATIO**  
MONOLITHIC SLAB

**FOYER**  
9' C.L.G. C.TILE

**BD RM 2**  
10' C.L.G. CARPET

**MSTR. BATH**  
9' C.L.G. C.TILE

**MASTER BEDRM**  
10' C.L.G. CARPET

**BD RM 3**  
9' C.L.G. CARPET

**BATH 2**  
9' C.L.G. C.TILES

**TUB & SHOWER**  
4'-4"

**CL. LINEN**  
2x6 WALL

**CL. LINEN**  
2x6 WALL

**CL. LINEN**  
2x6 WALL

**CL. LINEN**  
2x6 WALL

**CL. LINEN**  
2x6 WALL

**CL. LINEN**  
2x6 WALL

18070 O.I.L.D.

3<sup>rd</sup> AFV.  
DECK

SHEEROCK - taped, hooked,  
textured, primed & finished

R/1 FOR FUTURE WATER  
SOFTENER, FURN. & MISC. BY OWNER

**COV. PORCH**  
9' C.L.G. CONC.

**DINING AREA**  
9' C.L.G. C.TILE

**KITCHEN**  
9' C.L.G. C.TILE

**UTILITY**  
9' C.L.G. C.TILE

**COV. PORCH**  
9' C.L.G. CONC.

**FAMILY ROOM**  
12' C.L.G. CARPET

**IN-LAW PATIO**  
MONOLITHIC SLAB

**FOYER**  
9' C.L.G. C.TILE

**BD RM 2**  
10' C.L.G. CARPET

**MSTR. BATH**  
9' C.L.G. C.TILE

**MASTER BEDRM**  
10' C.L.G. CARPET

**BD RM 3**  
9' C.L.G. CARPET

**BATH 2**  
9' C.L.G. C.TILES

**TUB & SHOWER**  
4'-4"

**CL. LINEN**  
2x6 WALL

**CL. LINEN**  
2x6 WALL

**CL. LINEN**  
2x6 WALL

**CL. LINEN**  
2x6 WALL

**CL. LINEN**  
2x6 WALL

**CL. LINEN**  
2x6 WALL

18070 O.I.L.D.

3<sup>rd</sup> AFV.  
DECK