

SCALE  
1" = 200'

LEGEND

- 5/8" IRON PIN FOUND
- 1/2" IRON PIN SET WITH PLASTIC CAP STAMPED "BENCHMARK 3103"
- ▲ 800 MARK FOUND
- CONCRETE SURVEY MONUMENT
- FENCE CORNER POST
- WIRE FENCE
- OVERHEAD POWER LINE
- ( ) RECORD

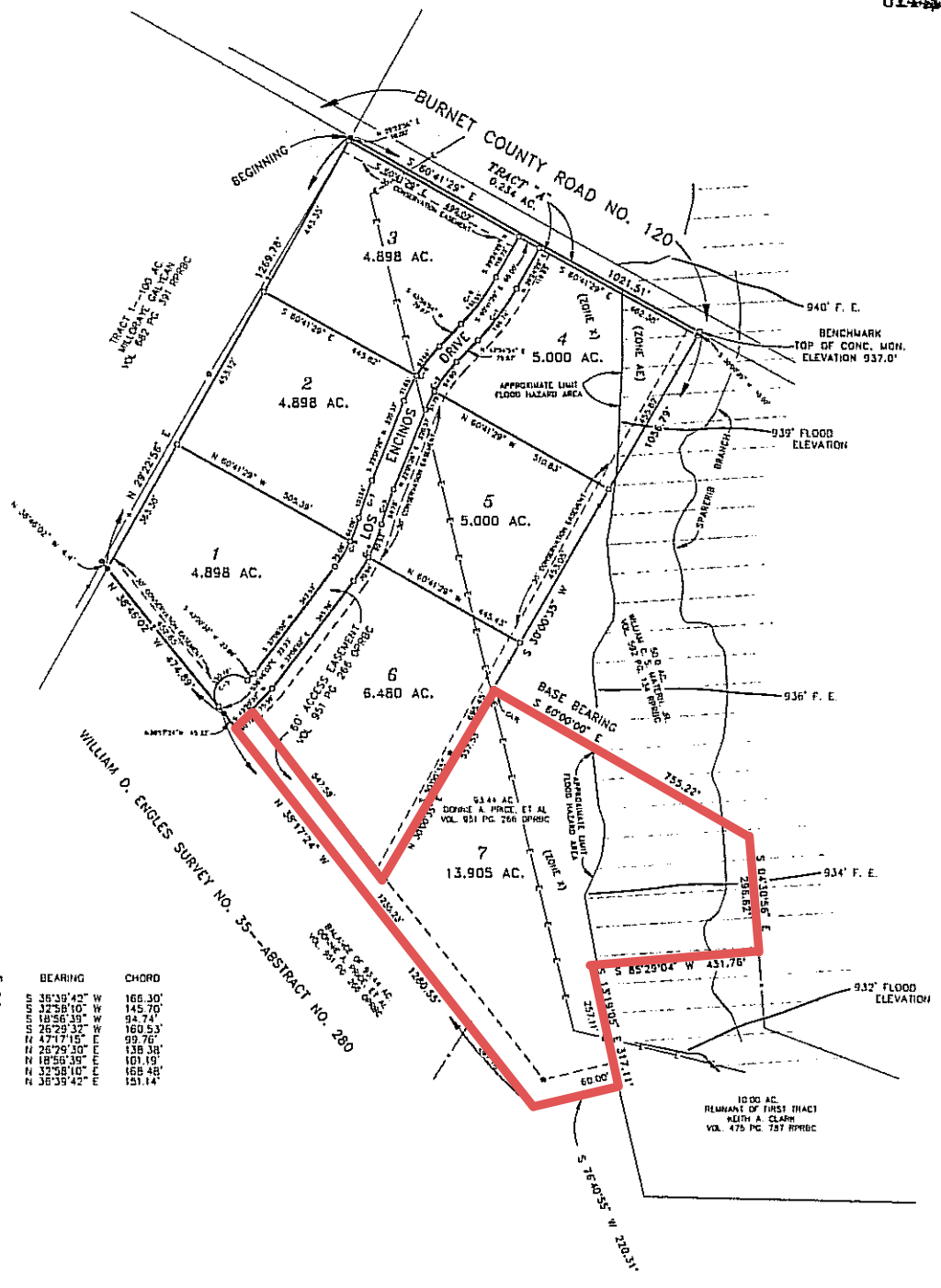

CURVE TABLE

CURVE	RADIUS	DELTA	LENGTH	BEARING	CHORD
C-1	658.54'	14°30'25"	186.74'	S 35°39'42" W	166.30'
C-2	383.66'	21°53'28"	148.59'	S 47°58'10" W	145.70'
C-3	881.71'	06°09'33"	94.78'	S 18°56'39" W	94.74'
C-4	434.85'	21°18'25"	161.46'	S 25°29'32" W	160.53'
C-5	50.00'	170°06'34"	150.19'	N 47°17'15" E	69.76'
C-6	374.85'	21°18'26"	139.18'	N 26°29'30" E	138.38'
C-7	941.71'	06°09'34"	101.24'	N 18°56'39" E	101.19'
C-8	443.66'	21°53'28"	169.51'	N 32°58'10" E	168.48'
C-9	658.54'	14°30'25"	151.55'	N 36°39'42" E	151.14'

# LOS ENCINOS

(PRIVATE SUBDIVISION)

A SUBDIVISION OF 47.416 ACRES OF LAND OUT OF THE WILLIAM D. ENGLS SURVEY NO. 35, ABSTRACT NO. 280 AND BEING OUT OF THAT CERTAIN 93.44 ACRE TRACT DESCRIBED IN CORRECTION DEED TO DONNIE A. PRICE, ET AL AS RECORDED IN VOL. 951 AT PAGE 266 OF THE OFFICIAL PUBLIC RECORDS OF BURNET COUNTY, TEXAS.

CAP 3/17-B

5-17-B