Mobile Crane/Grue mobile

LTM 1130-5.1

LIEBHERR

Table of content
Tables des matières

Technical Data/Caractéristiques technique

Dimensions/Encombrement	3
Mobile Crane/Grue mobile	4 – 5
Weights/Poids Working speeds/Vitesses	6
Counterweight/Contrepoids	7
Boom/jib combinations/Configurations de flèche	8
Hydraulic swing away jib/Fléchette pliante hydraulique	9
T	10 – 18
TK	19 – 25
TVK	26 – 33
TNZK	34 – 40
TVNZK	41 – 48
TK	49 – 51
Equipment/Equipement	52 – 53
Description of symbols/Explication des symboles	54
Remarks/Remarques	55

Dimensions
Encombrement

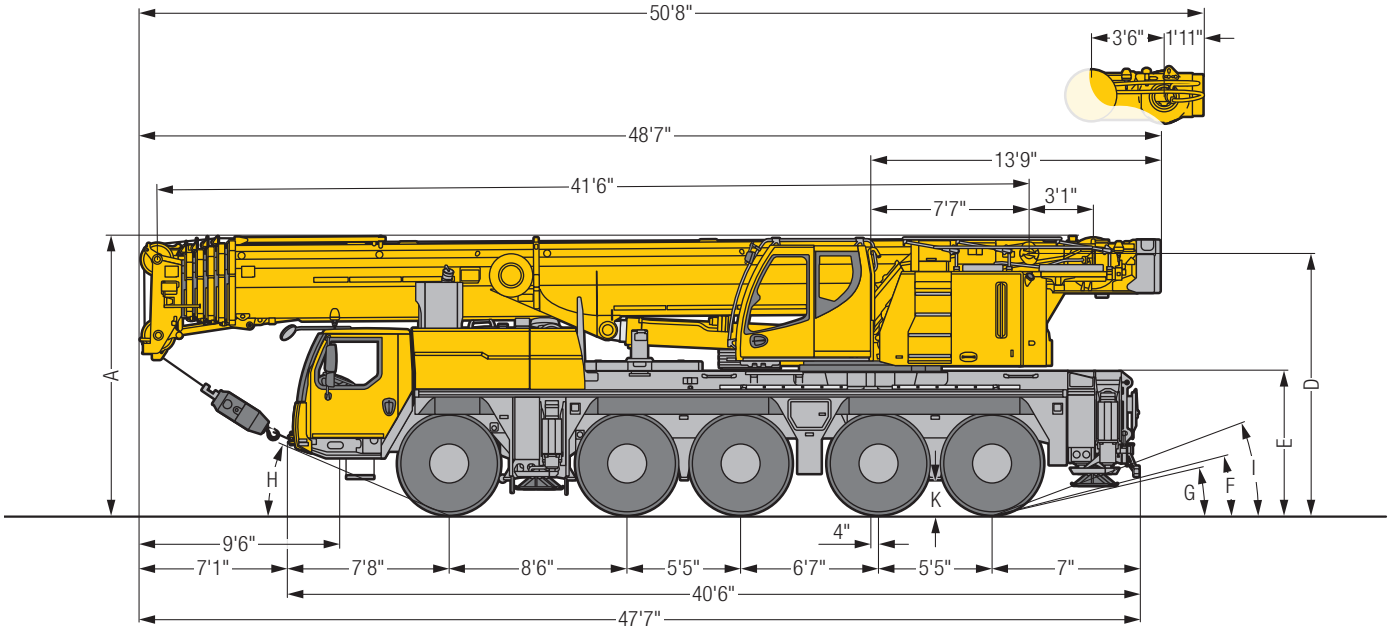

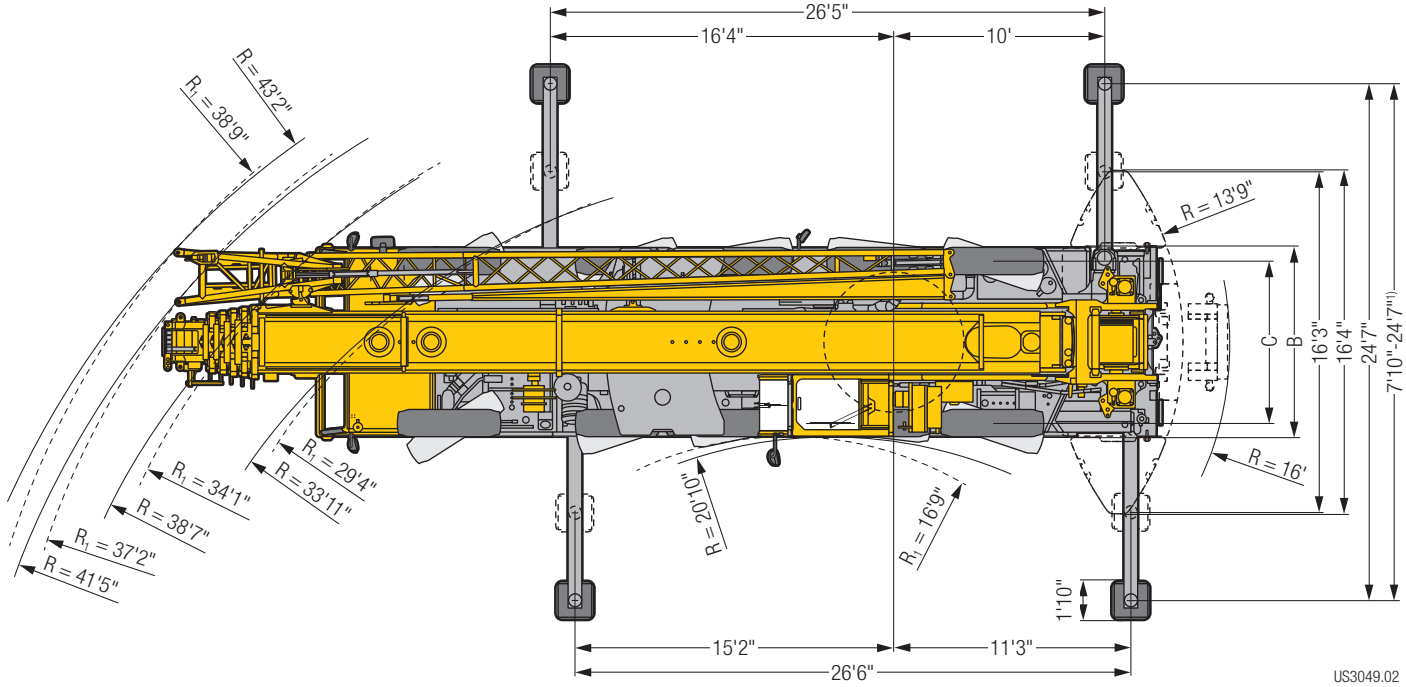

R_1 = All-wheel steering · Direction toutes roues [1] only with VarioBase® · seulement avec VarioBase®

Dimensions / Encombrement

	A	A 4" *	B	C	D	E	F	G	H	I	K
445/95 R 25 (16.00 R 25)	13'1"	12'10"	9'	7'7"	12'4"	6'9"	14°	13°	24°	20°	1'5"
525/80 R 25 (20.5 R 25)	13'1"	12'10"	9'4"	7'9"	12'4"	6'9"	14°	13°	24°	20°	1'5"

* lowered · abaissé

Mobile Crane/Grue mobile
LTM 1130-5.1

197 ft

35 ft – 62 ft

2 x 23 ft

9.5 ft

92,600 lbs

€COmode

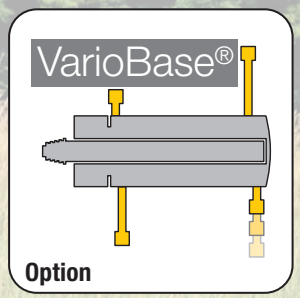

Lift cab/
Cabine élévatrice

- Better view/
  Meilleur champ de vision
- Increased safety/
  Sécurité accrue

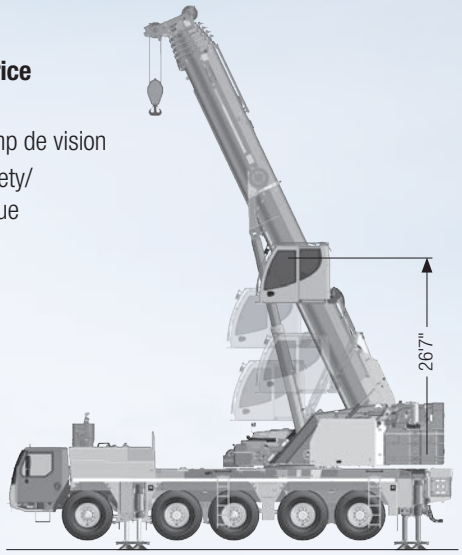

Option

Weights
Poids

Hook block/Moufles à crochet

Load lbs Forces de levage lbs	No. of sheaves Poulies	No. of lines Brins	Weight lbs Poids lbs
242,500	7	14	2,730
198,850	5	11	1,980
130,300	3	7	1,540
57,550	1	3	990
19,400	–	1	550

Working speeds
Vitesses

Crane carrier/Châssis porteur

	mph min.	mph max.	%
445/95 R 25 (16.00 R 25) 525/80 R 25 (20.5 R 25)	0.3	53	55,7 %

	12 / R2
	4 / R2

Crane superstructure/Partie tournante

Drive Mécanismes	infinitely variable en continu	Rope diameter / length Diamètre / Longueur du câble	Max. single line pull Effort au brin maxi.
1	0 – 360 ft/min single line	0.83" / 820 ft	19,785 lbs
2	0 – 360 ft/min single line	0.83" / 820 ft	19,785 lbs
360°	0 – 1.5 rpm		
	approx. 65 seconds to reach 82° boom angle env. 65 s jusqu'à 82°		
	approx. 390 seconds for boom extension from 42 ft – 197 ft env. 390 s pour passer de 42 ft – 197 ft		

Counterweight
Contrepoids

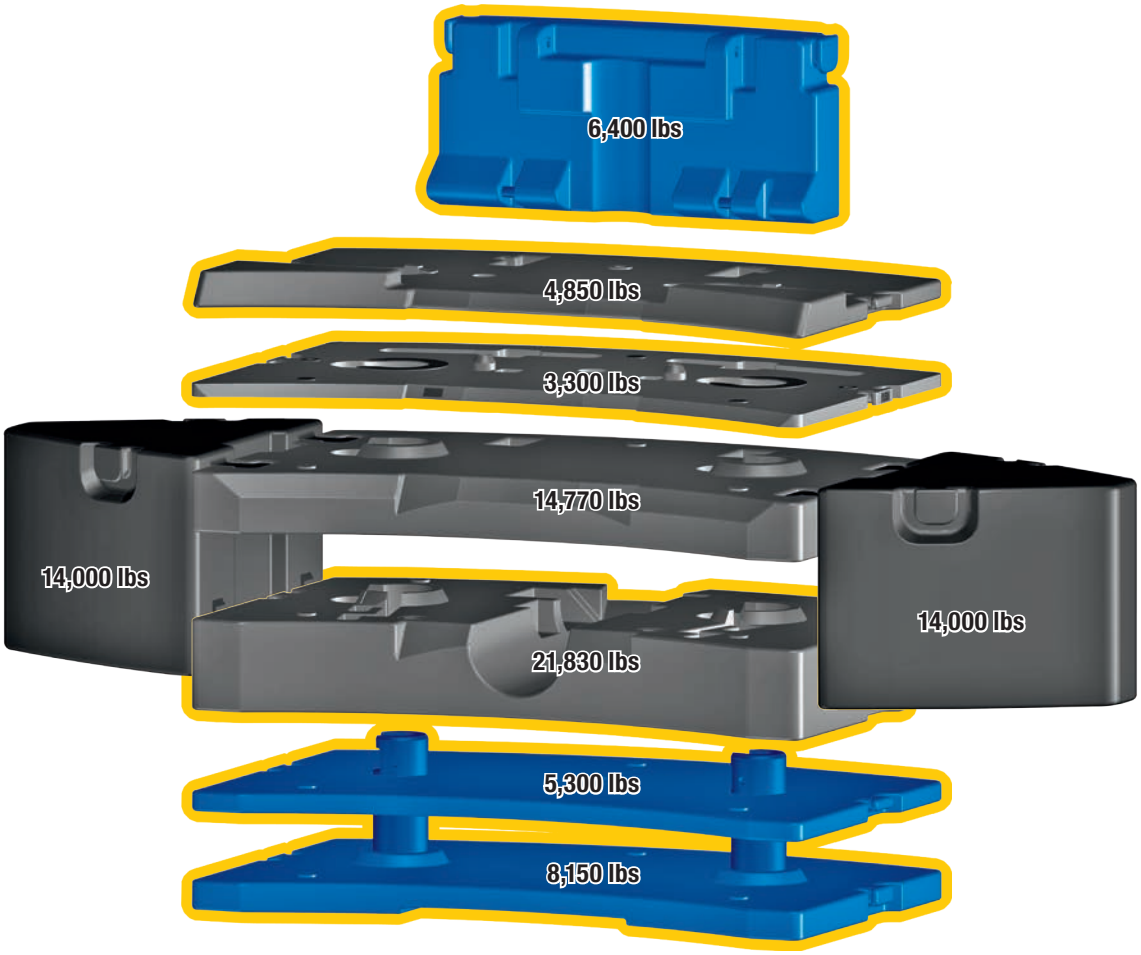

Technically transportable · Transport techniquement simplifié

Axle/Essieu

Axle Essieu	1	2	3	4	5	Total weight lbs Poids total lbs
lbs	26,400	26,400	26,400	26,400	26,400	132,000[1)]

[1)] with 19,800 lbs counterweight · avec contrepoids 19,800 lbs

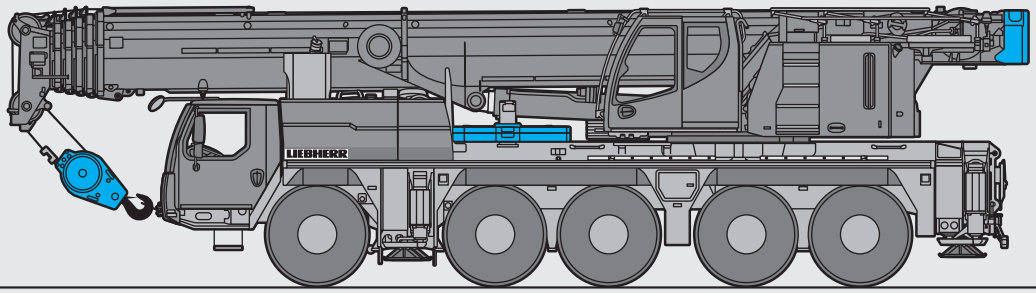

S3066

Boom/jib combinations
Configurations de flèche

T Telescopic boom/Flèche télescopique

K Erection jib/Flechette de montage

NZK Hydraulic swing away jib/Fléchette pliante hydraulique

V Telescopic boom extension
Rallonge de flèche télescopique

T
10 – 18

TK/TNZK
19 – 25 / 34 – 40

TVK/TVNZK
26 – 33 / 41 – 48

TK
49 – 51

S3064

Hydraulic swing away jib
Fléchette pliante hydraulique

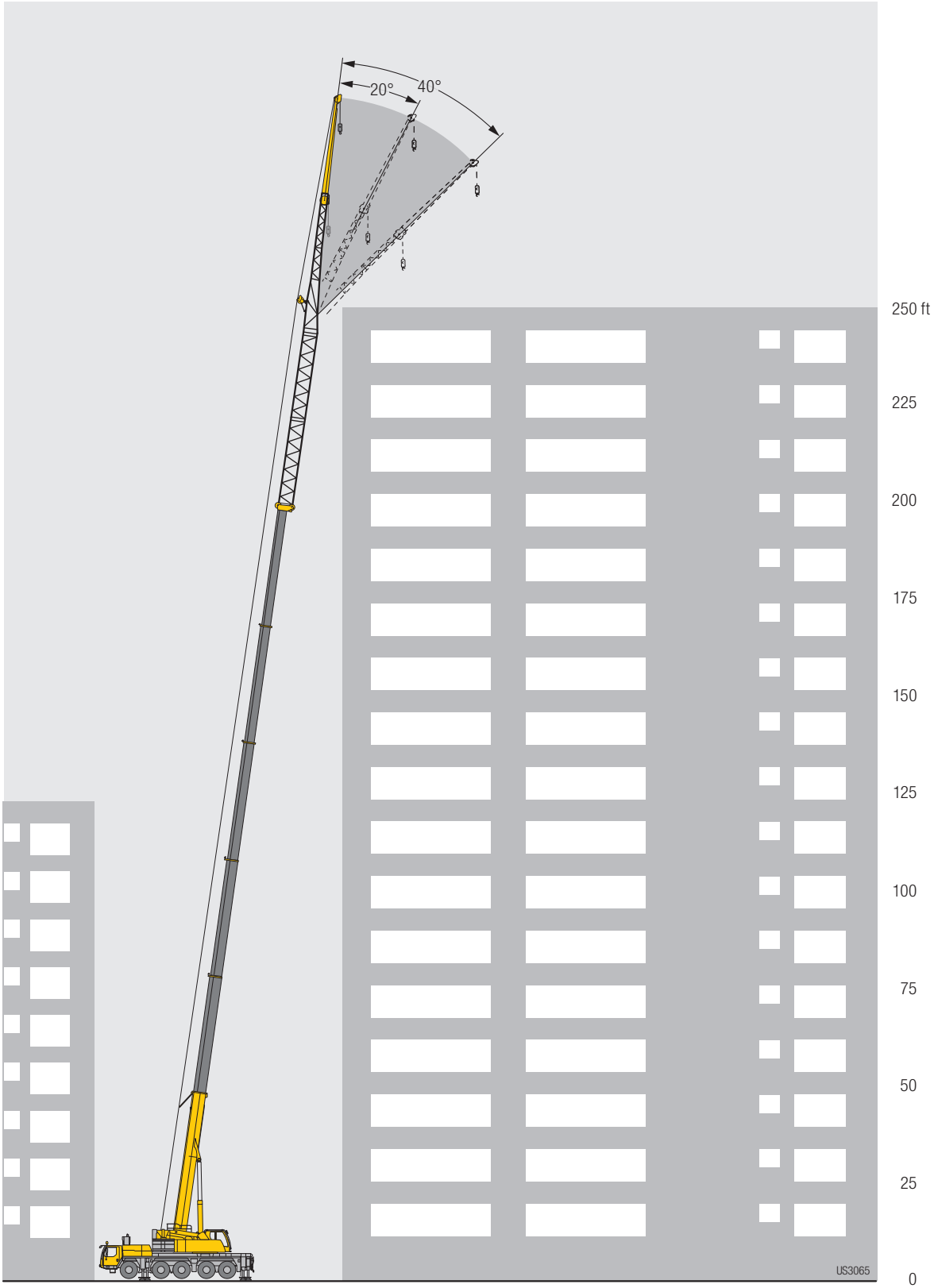

Lifting capacities
Forces de levage

T

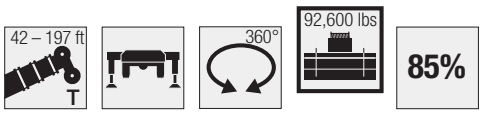

	42 ft *		56 ft	70 ft	84 ft	99 ft	113 ft	127 ft	141 ft	156 ft	166 ft	170 ft	180 ft	184 ft	197 ft	
10	315.3	182.2	182.2	182.2	165.1											10
11	233.2	182.2	182.2	182.2	164											11
12	199.2	182.2	182.2	180.9	162.5											12
13	190.6	182.2	181.5	176.1	161	130.4										13
14	182.7	181.4	174.6	168.4	159	130.4										14
15	175.5	175.4	167.5	161.4	156.2	130.4										15
16	169	169	161.1	154.9	150.1	130.4	106.4									16
17	162.8	162.8	155	148.9	145.3	130.1	105.5									17
18	157	157	149.4	145.4	140.9	129.6	104.6									18
19	151.6	151.6	145.3	140.2	135.8	127.9	103.7	76.2								19
20	146.5	146.5	140.6	135.5	131.1	125.9	102.6	76.2								20
22	136.9	136.9	132	126.8	122.5	120.7	100.4	76.2	56.3							22
24	127.8	127.8	124.3	119.3	115	113.6	98.1	76.2	57.6							24
26	119	119	117.4	112.7	108.6	107	95.8	75.5	57.6	48.1						26
28	110.1	110.1	111	106.7	102.7	101.1	93.6	74.2	57.6	47.6						28
30	100.8	100.8	105.3	101.4	97.7	95.9	91.4	72.8	57.6	47.1	35.1	38.7				30
32	89.3	89.3	99.8	96.5	93.5	91.2	88.1	71	57.3	46.5	35.1	38.7	31.1			32
34	65.7	65.7	93.9	92	89.4	87	84	68.7	56.5	46	34.9	38.7	31	31.5		34
36			88.2	87.9	85.3	83	80.3	66.3	55.5	45.4	34.6	38.6	31	31.5		36
38			82.8	83.3	81.7	79.5	76.6	63.9	54.2	44.8	33.8	38.4	31	31.5	25.5	38
40			78	78.5	78.6	76.2	73.4	61.6	52.6	44.2	33.1	38	30.8	31.4	25.5	40
45			64.8	68	69.5	68.8	65.9	56.7	48.7	42	31.2	36.4	29.8	30.7	25.4	45
50				60.9	60.9	60.2	57.8	52	45.2	39.3	29.3	34.6	28.5	29.6	25.2	50
55				53.9	53.9	53.2	51	47.9	41.7	36.7	27.6	32.7	27	28.3	24.6	55
60				45.8	48	47.3	45.5	43.4	38.7	34.3	25.9	30.8	25.6	26.9	23.7	60
65					43	42.3	40.8	40.9	36	31.9	24.2	29	24.2	25.5	22.5	65
70					38.8	38	36.9	37.4	33.6	29.9	22.6	27.2	22.9	24.3	21.3	70
75					32.5	34.4	34.5	34.1	30.6	28	21.2	25.6	21.6	23.1	20.3	75
80						31.3	32.3	31.2	28.3	26.3	19.9	24.1	20.4	22	19.3	80
85						28.6	29.7	28.6	26.6	24.7	18.7	22.6	19.3	20.9	18.3	85
90						24.3	27.3	26.2	24.7	22.8	17.7	21.4	18.3	19.8	17.4	90
95							25.1	24	23.6	20.8	16.6	20.2	17.4	18.8	16.5	95
100							23.2	22	22.2	19.8	15.6	19.1	16.5	17.8	15.6	100
105							17.3	20.2	20.7	18.8	14.8	17.9	15.7	16.9	14.8	105
110								19	19.1	17.8	14	16.5	14.9	16	14	110
115								18.3	17.6	17	13.1	15.5	14.2	15.2	13.3	115
120									16.3	16.3	12.5	14.8	13.5	14.4	12.6	120
125									15.1	15.2	11.8	14.2	12.8	13.4	11.9	125
130									14.1	14	11.2	13.5	12.2	12.4	11.3	130
135										13	10.6	12.6	11.7	11.5	10.7	135
140										12	10.1	11.6	11.1	10.6	10.1	140
145										10.8	9.7	10.7	10.6	9.6	9.6	145
150											9.3	9.8	10	8.8	8.8	150
155											9	9.1	9.2	8	8	155
160												8.1	8.5	7.3	7.3	160
165													7.8	6.7	6.7	165
170													6.9	6	6	170
175														5.1	5.4	175
180															4.9	180
185															4.4	185

* over rear · en arrière

t_ 205_50001_00_000 / 50301_00_000

Lifting capacities
Forces de levage

T

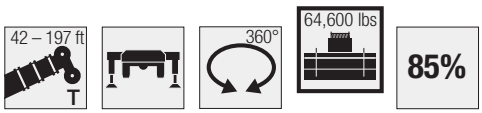

	42 ft	56 ft	70 ft	84 ft	99 ft	113 ft	127 ft	141 ft	156 ft	166 ft	170 ft	180 ft	184 ft	197 ft	
10	182.2	182.2	182.2	165.1											10
11	182.2	182.2	182.2	164											11
12	182.2	182.2	180.9	162.5											12
13	182.2	181.5	176.1	161	130.4										13
14	181.4	174.6	168.4	159	130.4										14
15	175.4	167.5	161.4	156.2	130.4										15
16	169	161.1	154.9	150.1	130.4	106.4									16
17	162.8	155	148.9	145.3	130.1	105.5									17
18	157	149.4	145.4	140.9	129.6	104.6									18
19	151.6	145.3	140.2	135.8	127.9	103.7	76.2								19
20	146.5	140.6	135.5	131.1	125.9	102.6	76.2								20
22	136.9	132	126.8	122.5	120.7	100.4	76.2	56.3							22
24	126.5	124.3	119.3	115	113.6	98.1	76.2	57.6							24
26	116	117	112.7	108.6	107	95.8	75.5	57.6	48.1						26
28	106.7	108.5	106.7	102.7	101.1	93.4	74.2	57.6	47.6						28
30	98.5	100.4	100.5	97.7	93.9	88.2	72.8	57.6	47.1	35.1	38.7				30
32	89.3	92.7	93.3	91.2	86.7	81.3	71	57.3	46.5	35.1	38.7	31.1			32
34	65.7	86.2	86.2	84.7	80.3	75.4	68.7	56.5	46	34.9	38.7	31	31.5		34
36		80.2	81.4	78.6	74.4	70.3	65.7	55.5	45.4	34.6	38.6	31	31.5		36
38		74.7	76.4	73.2	69.6	65.4	61.9	54.2	44.8	33.8	38.4	31	31.5	25.5	38
40		69.7	71.4	68.5	65.1	61.4	58.3	52.6	44.2	33.1	38	30.8	31.4	25.5	40
45		60.2	61.3	58.8	55.8	52.5	52.1	48	42	31.2	36.4	29.8	30.7	25.4	45
50			52.7	51.2	48.5	46.9	45.8	41.8	39.1	29.3	34.6	28.5	29.6	25.2	50
55			45.5	45	42.5	42.8	40.2	37.8	35.5	27.6	32.7	27	28.3	24.6	55
60			39.7	39.8	37.6	38.1	35.6	33.9	31.5	25.9	30.7	25.6	26.9	23.7	60
65				35	35.3	34.1	31.7	31.5	29.2	24.2	27.8	24.2	25.5	22.5	65
70				31	32.4	30.7	29	28.4	26.5	22.6	24.8	22.9	24.3	21.3	70
75				27.8	29.1	27.8	27	25.6	24.9	21.2	23.3	21.6	22.4	20.3	75
80					26.2	25.3	25.2	23.3	22.9	19.9	21.8	20.4	20.4	19.3	80
85					23.8	23	23.1	21.4	20.8	18.7	19.9	19.3	18.4	17.9	85
90					21.7	20.8	21.2	20.3	19	17.7	18.1	17.9	16.6	16.3	90
95						19.5	19.4	18.8	17.6	16.6	16.5	16.4	15.1	14.8	95
100						18.5	17.7	17.4	16.2	15.6	15.1	15	13.7	13.4	100
105						16.6	16.1	16	14.9	14.6	13.8	13.7	12.4	12.1	105
110							14.8	14.6	13.7	13.6	12.6	12.5	11.2	11	110
115							13.7	13.3	12.6	12.4	11.6	11.5	10.2	10	115
120								12.2	11.5	11.4	10.6	10.5	9.3	9	120
125								11.2	10.4	10.5	9.6	9.6	8.4	8.1	125
130								10.3	9.5	9.5	8.8	8.8	7.6	7.4	130
135									8.6	8.7	7.9	8	6.8	6.6	135
140									7.8	7.9	7.1	7.3	6.1	5.9	140
145									7.1	7.1	6.4	6.5	5.4	5.3	145
150										6.5	5.7	5.8	4.7	4.7	150
155										5.9	5.1	5.2	4.1	4.1	155
160											4.6	4.6	3.5	3.5	160
165												4.1	2.9	2.9	165
170												3.6	2.4	2.4	170

t_205_50303_00_000

Lifting capacities
Forces de levage

T

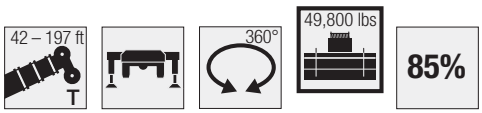

	42 ft	56 ft	70 ft	84 ft	99 ft	113 ft	127 ft	141 ft	156 ft	166 ft	170 ft	180 ft	184 ft	197 ft	
10	182.2	182.2	182.2	165.1											10
11	182.2	182.2	182.2	164											11
12	182.2	182.2	180.9	162.5											12
13	182.2	181.5	176.1	161	130.4										13
14	181.4	174.6	168.4	159	130.4										14
15	175.4	167.5	161.4	156.2	130.4										15
16	169	161.1	154.9	150.1	130.4	106.4									16
17	162.8	155	148.9	145.3	130.1	105.5									17
18	157	149.4	145.4	140.9	129.6	104.6									18
19	151.6	145.3	140.2	135.8	127.9	103.7	76.2								19
20	146.2	140.6	135.5	131.1	125.9	102.6	76.2								20
22	132.8	131.9	126.8	122.5	119.9	100.4	76.2	56.3							22
24	121.2	122.9	119.3	113.2	109.2	97.7	76.2	57.6							24
26	110.4	112.4	108.5	104.7	98.5	92	75.5	57.6	48.1						26
28	100.5	102.6	98.1	95.5	89.5	83.8	74.2	57.6	47.6						28
30	92.2	93.6	91.3	87	82.1	76.8	71.2	57.6	47.1	35.1	38.7				30
32	84.6	85.4	84	80.1	75.6	70.7	66.8	57.3	46.5	35.1	38.7	31.1			32
34	65.7	78.7	77.4	74	69.9	65.4	62.7	56.5	46	34.9	38.7	31	31.5		34
36		73.1	71.6	68.6	64.7	60.7	59.6	54.2	45.4	34.6	38.6	31	31.5		36
38		68.5	66.6	63.8	60.2	56.9	55.9	50.7	44.8	33.8	38.4	31	31.5	25.5	38
40		63.3	62	59.4	56.1	54.6	52.3	48.5	44.2	33.1	38	30.8	31.4	25.5	40
45		52.2	52.6	50.3	47.5	47.7	44.6	41.8	39.1	31.2	36.4	29.8	30.7	25.4	45
50			45.2	43.4	43.4	41.3	38.6	38	35.5	29.3	33.5	28.5	29.6	25.2	50
55			38.7	37.9	38.3	36.1	34.6	33.4	31.6	27.6	29.5	27	28.3	24.6	55
60			33.5	33.4	33.9	31.9	31.7	29.5	28.9	25.9	27.7	25.6	25.8	23.7	60
65				30.7	30.3	28.4	28.3	27.2	25.7	24.2	24.6	23.9	22.8	22.1	65
70				27.4	27.2	26.3	25.3	24.6	23.3	22.5	21.9	21.7	20.3	19.8	70
75				24.5	24.3	24.3	22.8	22.1	20.9	20.7	19.6	19.4	18.1	17.7	75
80					21.8	22.2	20.9	20	18.9	18.6	17.6	17.5	16.1	15.8	80
85					19.6	20.1	19.1	18.1	17	16.8	15.9	15.7	14.4	14.1	85
90					17.9	18.1	17.4	16.5	15.4	15.2	14.3	14.2	12.9	12.6	90
95						16.4	15.8	15.1	14	13.8	12.9	12.8	11.5	11.2	95
100						14.9	14.4	13.8	12.7	12.5	11.6	11.5	10.2	10	100
105						13.6	13	12.6	11.5	11.4	10.5	10.4	9.1	8.9	105
110							11.8	11.3	10.5	10.4	9.5	9.4	8.1	7.9	110
115							10.7	10.3	9.5	9.4	8.5	8.5	7.2	7	115
120								9.3	8.6	8.5	7.7	7.7	6.4	6.2	120
125								8.4	7.7	7.7	6.9	6.8	5.6	5.4	125
130								7.6	6.8	6.9	6.1	6.1	4.9	4.7	130
135									6.1	6.1	5.4	5.5	4.2	4.1	135
140									5.4	5.4	4.7	4.8	3.6	3.5	140
145									4.8	4.8	4	4.2	3	2.9	145
150										4.2	3.5	3.6	2.4	2.4	150
155										3.7	2.9	3			155
160											2.4	2.5			160

t_205_50308_00_000

Lifting capacities
Forces de levage

T

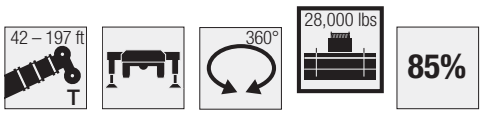

	42 ft	56 ft	70 ft	84 ft	99 ft	113 ft	127 ft	141 ft	156 ft	166 ft	170 ft	180 ft	184 ft	197 ft	
10	182.2	182.2	182.2	165.1											10
11	182.2	182.2	182.2	164											11
12	182.2	182.2	180.9	162.5											12
13	182.2	181.5	176.1	161	130.4										13
14	181.4	174.6	168.4	159	130.4										14
15	175.4	167.5	161.4	156.2	130.4										15
16	169	161.1	154.9	150.1	130.4	106.4									16
17	162.8	155	148.9	143.6	129.3	105.5									17
18	155.3	149.4	145.1	136.1	127.2	104.6									18
19	146.7	144	137.8	126.1	119.9	103.7	76.2								19
20	138.9	137.2	127.8	120.1	111.9	100.7	76.2								20
22	124.1	118.9	111.5	106.4	98.8	91.2	76.2	56.3							22
24	110.4	104.3	100.5	94.6	88.2	81.4	74.6	57.6							24
26	97.6	92.5	90.1	85	78.9	73.6	69.8	57.6	48.1						26
28	86.9	84	80.8	76.3	70.9	67.7	64.4	57.3	47.6						28
30	77.9	75.5	72.9	68.9	64.4	63.4	58.7	54.2	47.1	35.1	38.7				30
32	69.6	68.3	66.2	62.9	60	58.1	53.8	50	45.5	35.1	38.7	31.1			32
34	61.8	62.4	60.4	57.6	56.5	53.4	50.1	47.6	44.2	34.9	38.7	31	31.5		34
36		57.1	55.5	52.9	52.6	49.5	46.8	44.9	41.5	34.6	37.8	31	31.5		36
38		52.5	51.2	48.8	48.8	45.8	44.3	41.7	38.6	33.8	36.2	31	31.5	25.5	38
40		48.5	47.4	46.7	45.5	42.8	41.9	38.8	37.3	33.1	35.1	30.8	31.4	25.5	40
45		39.6	40.1	40.1	38.4	37.6	35.6	34.3	32.4	31	30.5	29.6	28.4	25.4	45
50			34.4	34.4	33	32.6	31	29.5	27.9	27.4	26.2	25.8	24.2	23.6	50
55			29.4	30	28.9	28.3	26.9	25.7	24.2	23.9	22.7	22.4	20.9	20.3	55
60			25.2	26.3	25.4	24.9	23.6	22.5	21.2	20.8	19.7	19.6	18	17.6	60
65				23.1	22.4	22	20.8	19.8	18.6	18.3	17.2	17.1	15.6	15.3	65
70				20.3	19.9	19.6	18.4	17.5	16.3	16.1	15.1	15	13.6	13.2	70
75				17.8	17.8	17.5	16.4	15.5	14.4	14.2	13.3	13.1	11.8	11.5	75
80					15.7	15.7	14.6	13.8	12.8	12.6	11.6	11.5	10.2	9.9	80
85					13.9	14.1	13.2	12.3	11.3	11.1	10.2	10.1	8.8	8.6	85
90					12.4	12.6	11.8	11	10	9.9	8.9	8.9	7.6	7.4	90
95						11.2	10.6	9.9	8.8	8.7	7.8	7.8	6.5	6.3	95
100						10	9.4	8.8	7.8	7.7	6.8	6.8	5.5	5.3	100
105						9	8.3	7.9	6.9	6.7	5.9	5.8	4.6	4.4	105
110							7.4	7	6	5.9	5.1	5	3.8	3.6	110
115							6.5	6.1	5.3	5.1	4.3	4.3	3	2.9	115
120								5.3	4.6	4.5	3.6	3.6	2.3		120
125								4.6	3.9	3.8	3	3			125
130								4	3.2	3.2	2.4	2.3			130
135									2.6	2.6					135

t_205_50311_00_000

Lifting capacities
Forces de levage

T

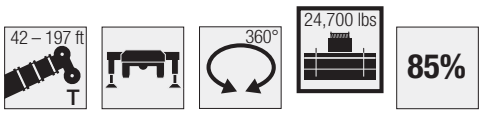

	42 ft	56 ft	70 ft	84 ft	99 ft	113 ft	127 ft	141 ft	156 ft	166 ft	170 ft	180 ft	184 ft	197 ft	
10	182.2	182.2	182.2	165.1											10
11	182.2	182.2	182.2	164											11
12	182.2	182.2	180.9	162.5											12
13	182.2	181.5	176.1	161	130.4										13
14	181.4	174.6	168.4	159	130.4										14
15	175.4	167.5	161.4	156.1	130.4										15
16	169	161.1	154.9	147.9	130.4	106.4									16
17	161.9	155	148.8	141.3	127.9	105.5									17
18	153.8	149.4	143	131.1	123	104.4									18
19	145.2	142.4	132.7	124.4	115.5	103	76.2								19
20	137.3	132.6	123	117	107.7	99	76.2								20
22	122	114.5	109.5	102.5	95.1	87.5	76.2	56.3							22
24	106.4	100.3	97	91.1	84.5	78.5	73.3	57.6							24
26	93.7	89.3	86.4	81.5	75.3	70.9	67.7	57.5	48.1						26
28	82.9	80.4	77.3	72.9	67.7	66.2	61.4	56.8	47.6						28
30	74.1	72	69.6	65.7	62.2	60.5	55.9	51.8	46.5	35.1	38.7				30
32	66.3	65.1	63.1	60	58.6	55.4	51.8	49.2	44.9	35.1	38.7	31.1			32
34	58.8	59.4	57.6	54.9	54.5	50.9	48.2	46.1	42.6	34.9	38.7	31	31.5		34
36		54.3	52.9	50.5	50.1	47.2	45.6	42.6	39.4	34.6	36.6	31	31.5		36
38		49.9	48.7	48.3	46.5	43.6	42.7	39.9	37.7	33.8	35.3	31	31.4	25.5	38
40		46.1	45.1	45.2	43.3	41.3	39.8	38.2	35.8	33.1	34	30.8	31.1	25.5	40
45		37.6	38.2	38.1	36.5	35.9	34.2	32.5	30.7	30.1	28.9	28.3	26.7	25	45
50			32.6	c32.7	31.5	30.9	29.3	28	26.4	25.9	24.7	24.3	22.8	22.1	50
55			27.9	28.4	27.4	26.8	25.4	24.3	22.8	22.5	21.3	21	19.5	19	55
60			23.8	24.9	24	23.5	22.2	21.2	19.9	19.6	18.5	18.3	16.8	16.3	60
65				21.9	21.1	20.7	19.6	18.6	17.4	17.1	16.1	15.9	14.5	14.1	65
70				19.1	18.7	18.4	17.3	16.4	15.2	15	14	13.9	12.5	12.2	70
75				16.7	16.7	16.4	15.3	14.5	13.4	13.2	12.2	12.1	10.8	10.5	75
80					14.7	14.7	13.7	12.8	11.8	11.6	10.7	10.6	9.3	9	80
85					13	13.2	12.2	11.4	10.4	10.2	9.3	9.2	7.9	7.7	85
90					11.5	11.7	10.9	10.1	9.1	9	8.1	8.1	6.7	6.5	90
95						10.4	9.7	9	8	7.9	7	7	5.7	5.5	95
100						9.2	8.6	8	7	6.9	6	6	4.7	4.5	100
105						8.2	7.6	7.1	6.1	6	5.1	5.1	3.9	3.7	105
110							6.6	6.3	5.3	5.2	4.4	4.3	3.1	2.9	110
115							5.8	5.4	4.6	4.5	3.7	3.6	2.2		115
120								4.6	3.9	3.8	3	3			120
125								4	3.2	3.2	2.3	2.3			125
130								3.4	2.6	2.6					130

t_205_50312_00_000

Lifting capacities
Forces de levage

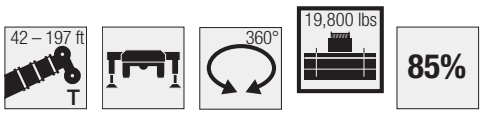

	42 ft	56 ft	70 ft	84 ft	99 ft	113 ft	127 ft	141 ft	156 ft	166 ft	170 ft	180 ft	184 ft	197 ft	
10	182.2	182.2	182.2	165.1											10
11	182.2	182.2	182.2	164											11
12	182.2	182.2	180.9	162.5											12
13	182.2	181.5	176.1	161	130.4										13
14	181.4	174.6	168.4	159	130.4										14
15	175.4	167.5	161.4	155.7	130.4										15
16	169	161.1	154.9	143.4	130.4	106.4									16
17	160.6	153.8	144.4	134.6	125.8	105.5									17
18	151.6	144.5	136.1	126.8	116.9	103									18
19	142.9	136.5	125.4	118.5	109.1	98.5	76.2								19
20	134.2	125.4	116.3	110.6	101.7	93.2	76.2								20
22	114.9	108	103.6	96.8	89.4	82.6	75.4	56.3							22
24	100.2	94.3	91.3	85.3	78.8	73.9	69.8	57.6							24
26	87.5	84.5	80.7	76	70.1	68.5	63.1	56.4	48.1						26
28	76.8	74.8	72	67.9	64.8	61.9	57	52.6	47.6						28
30	68.6	66.9	64.8	61.2	60.3	56.3	53	50.2	45.3	35.1	38.7				30
32	61.4	60.4	58.7	55.7	55.2	51.5	49	46.3	42.7	35.1	38.1	31.1			32
34	54.3	55	53.5	52.4	50.7	47.3	46.1	42.7	39.3	34.9	36.5	31	31.5		34
36		50.2	49	49	46.6	44.2	42.6	40.6	38.2	34.6	35.3	31	31.5		36
38		46.1	45.6	45.2	43.2	42	39.6	38	35.8	33.8	33.6	31	30.9	25.5	38
40		42.5	42.2	42	40.1	39.3	37.2	35.3	33.4	32.4	31.3	30.4	28.9	25.5	40
45		34.6	35.3	35.3	34	33.2	31.5	30	28.2	27.7	26.4	26	24.4	23.7	45
50			30	30.1	29.1	28.5	27	25.7	24.1	23.7	22.5	22.2	20.6	20	50
55			25.6	26.1	25.1	24.6	23.3	22.2	20.8	20.5	19.3	19	17.5	17.1	55
60			21.7	22.8	21.9	21.5	20.3	19.3	18	17.7	16.7	16.5	15	14.5	60
65				20	19.3	18.9	17.8	16.8	15.6	15.4	14.4	14.2	12.8	12.5	65
70				17.3	17	16.7	15.6	14.7	13.6	13.4	12.4	12.3	10.9	10.6	70
75				15.1	15.1	14.9	13.8	13	11.9	11.7	10.8	10.7	9.3	9	75
80					13.2	13.2	12.2	11.4	10.4	10.2	9.3	9.2	7.9	7.7	80
85					11.6	11.8	10.8	10.1	9.1	8.9	8	7.9	6.6	6.4	85
90					10.2	10.3	9.6	8.8	7.9	7.8	6.9	6.8	5.5	5.3	90
95						9.1	8.5	7.8	6.8	6.7	5.8	5.8	4.5	4.3	95
100						8	7.5	6.9	5.9	5.8	4.9	4.9	3.6	3.4	100
105						7.1	6.5	6	5.1	4.9	4.1	4.1	2.7	2.5	105
110							5.6	5.2	4.3	4.2	3.3	3.3			110
115							4.8	4.4	3.6	3.5	2.6	2.6			115
120								3.7	3	2.9					120
125								3.1	2.2						125
130								2.5							130

t_205_50315_00_000

Lifting capacities
Forces de levage

T

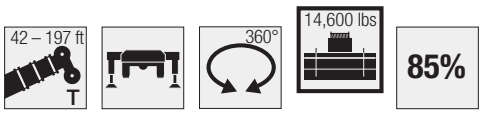

	42 ft	56 ft	70 ft	84 ft	99 ft	113 ft	127 ft	141 ft	156 ft	166 ft	170 ft	180 ft	184 ft	197 ft	
10	182.2	182.2	180.8	150.4											10
11	182.2	182.2	181.4	149.1											11
12	182.2	182.2	180.6	147.7											12
13	179.8	181.5	176.1	146.4	123.6										13
14	173.1	173.6	168.4	145	122.9										14
15	163.3	163.8	161.4	143	122										15
16	153.2	154	148.6	134	121	96.8									16
17	144	144.5	135.9	126	116.8	95.9									17
18	135.5	136.1	127.5	115.8	109.4	94									18
19	127.3	127.8	117.4	110.6	102.1	90.8	72.8								19
20	119.4	117.3	108.6	103.6	94.9	86.1	72.3								20
22	105.6	100.8	96.7	89.8	82.5	76	68.9	51.2							22
24	91.1	87.1	84.4	78.7	72.6	67.5	64	54.6							24
26	77.3	77.8	74.4	70	64.5	62.7	57.9	52.6	43.7						26
28	65.8	68.7	66.3	62.5	59	57	52.3	48.1	43.3						28
30	56.9	61	59.5	56.2	55.6	51.7	48.5	45.9	41.3	31.9	35.3				30
32	49.7	53.7	53.9	51.1	50.7	47.2	44.8	42.3	38.9	31.9	34.7	28.3			32
34	43.9	47.9	49	47.8	46.5	43.3	42.2	38.9	36.4	31.7	33.1	28.2	28.7		34
36		42.8	44.4	45	42.7	40.3	39	37	34.8	31.4	32.1	28.2	28.7		36
38		38.5	40.6	41.5	39.6	38.5	36.1	34.7	32.6	30.8	30.5	28.1	28.1	23.2	38
40		34.9	36.9	38.4	36.7	36	34	32.2	30.3	29.4	28.3	27.6	26.1	23.2	40
45		27.9	29.8	31.2	31	30.2	28.7	27.2	25.5	25	23.8	23.3	21.7	20.5	45
50			24.6	25.9	26	25.9	24.4	23.2	21.7	21.2	20.1	19.7	18.2	17.2	50
55			20.5	21.9	22	22.2	21	19.9	18.6	18.3	17.2	16.8	15.3	14.5	55
60			17.4	18.6	18.7	19	18.2	17.2	16	15.7	14.6	14.4	13	12.2	60
65				16	16.1	16.4	15.8	14.9	13.8	13.6	12.5	12.3	10.9	10.4	65
70				13.9	14	14.2	13.8	13	11.9	11.7	10.7	10.5	9.2	8.7	70
75				12	12.1	12.4	11.9	11.3	10.3	10.1	9.1	9	7.7	7.3	75
80					10.5	10.8	10.3	9.8	8.9	8.7	7.8	7.7	6.4	6.1	80
85					9.1	9.3	8.9	8.5	7.6	7.5	6.6	6.5	5.2	5	85
90					7.9	8.1	7.7	7.3	6.5	6.4	5.5	5.5	4.2	4	90
95						7.1	6.6	6.3	5.5	5.4	4.5	4.5	3.2	3	95
100						6.1	5.6	5.3	4.6	4.5	3.7	3.7			100
105						5.3	4.8	4.5	3.9	3.8	2.9	2.9			105
110							4	3.7	3.1	3					110
115							3.4	3	2.3	2.3					115
120								2.4							120

t_205_00319_00_000

Lifting capacities
Forces de levage

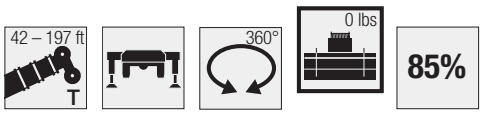

	42 ft	56 ft	70 ft	84 ft	99 ft	113 ft	127 ft	141 ft	156 ft	166 ft	170 ft	180 ft	184 ft	197 ft	
10	182.2	182.2	180.8	150.4											10
11	182.2	182.2	181.4	149.1											11
12	182.2	182.2	179.5	147.7											12
13	178.1	178.6	170.2	141.1	123.6										13
14	167.2	167.8	149.6	131.7	119.4										14
15	155.9	151.5	134.8	124.2	113.5										15
16	145.8	135.8	124	114.8	102.9	90.9									16
17	134.4	123.8	112.8	104.8	93.6	83.1									17
18	122.1	111.9	105	95.1	85.4	77.6									18
19	110	101.3	95.5	87	78.7	73	67.6								19
20	98.8	92.8	87.4	80.2	73.5	69.7	62.7								20
22	81.4	78.6	74.2	68.7	66.5	60.8	55.6	50.3							22
24	69.1	67.4	64.3	61	58.4	53.6	50.7	46.8							24
26	58.3	58.5	56.4	55.6	51.8	48.8	46	42.9	38.2						26
28	49	51.3	50.6	49.5	46.4	44.8	41.9	39.2	36.1						28
30	42	45.5	45.2	44.4	42.3	40.5	38	35.6	33.2	31.6	30.7				30
32	36.3	40.3	40.7	40.3	38.4	36.9	34.6	32.5	30.3	29.4	28	26.8			32
34	31.7	35.7	36.8	36.7	35	33.7	31.6	29.8	27.7	27	25.5	25	23.2		34
36		31.7	33.4	33.5	32	31.1	29	27.3	25.4	24.7	23.5	22.9	21.2		36
38		28.3	30.3	30.7	29.5	28.5	26.7	25.2	23.4	22.8	21.5	21.1	19.4	18.3	38
40		25.4	27.4	28.2	27.1	26.4	24.7	23.2	21.6	21.1	19.8	19.4	17.8	16.7	40
45		19.8	21.7	23.1	22.3	21.8	20.5	19.2	17.7	17.3	16.2	15.9	14.4	13.5	45
50			17.6	18.9	18.7	18.3	17.1	16	14.7	14.4	13.3	13.1	11.6	10.9	50
55			14.3	15.7	15.7	15.5	14.3	13.4	12.2	12	10.9	10.7	9.3	8.7	55
60			11.6	13	13.2	13.2	12.1	11.2	10.1	9.9	8.9	8.8	7.4	7	60
65				10.8	11	11.2	10.2	9.4	8.4	8.2	7.2	7.2	5.8	5.5	65
70				9	9.1	9.4	8.6	7.9	6.9	6.8	5.8	5.7	4.4	4.1	70
75				7.5	7.6	7.9	7.3	6.5	5.6	5.5	4.6	4.5	2.9	2.6	75
80					6.3	6.6	6.1	5.4	4.5	4.4	3.3	3.3			80
85					5.2	5.5	5	4.4	3.4	3.3					85
90					4.3	4.5	4.1	3.5	2.2						90
95						3.7	3.1	2.4							95
100						2.9									100
105						2.3									105

t_205_00326_00_000

Lifting heights
Hauteurs de levage

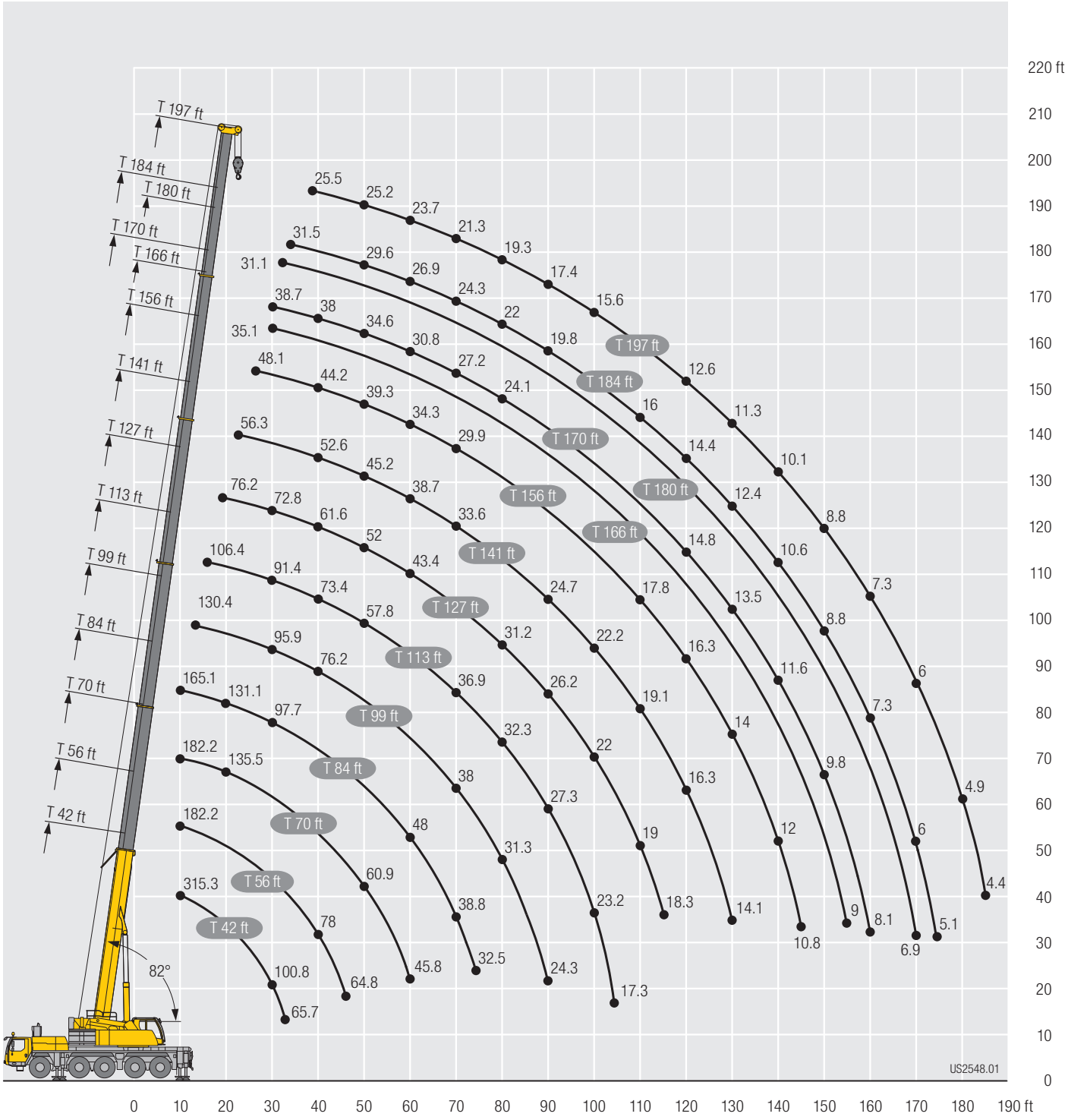

Lifting capacities
Forces de levage

TK

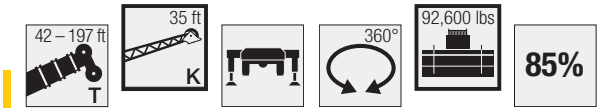

	42 ft			99 ft			113 ft			127 ft			141 ft			156 ft			
	35 ft																		
	0°	20°	40°	0°	20°	40°	0°	20°	40°	0°	20°	40°	0°	20°	40°	0°	20°	40°	
14	38.7																		14
15	38.7			38.7															15
16	38.7	37.6		38.7															16
17	38.7	37.5		38.7															17
18	38.7	37.3		38.7			38.7												18
19	38.2	36.4		38.7			38.7												19
20	37.6	35.7		38.7			38.7												20
22	36.2	34.5		38.7			38.7			37.2									22
24	34.8	33.2		38.7			38.7			37.1									24
26	33.4	32	25.9	38.7			38.7			37			31.8						26
28	31.9	30.8	25.5	38.7	33.4		38.7			36.7			31.7			19.5			28
30	30.4	29.7	24.7	38.7	32.6		38.7	32.3		36.3			31.7			26.5			30
32	28.9	28.6	24.1	38.7	31.8		38.7	31.7		35.8			31.4			26.4			32
34	27.4	27.6	23.4	38.7	31		38.6	31		35.3	30		31.2			26.3			34
36	25.9	26.7	22.9	38.7	30.4	24.2	37.9	30.4		34.8	29.6		30.8			26.2			36
38	24.4	25.8	22.3	38.3	29.7	23.8	37.2	29.7	23.7	34.3	29		30.5	27.5		26.1			38
40	23.2	24.5	21.8	37.6	29.1	23.5	36.5	29.2	23.5	33.9	28.5		30.2	27.1		25.9			40
45	20.5	21.3	20	35.6	27.6	22.6	34.9	27.8	22.7	32.7	27.3	22.5	29.4	26.1		25.5	24.2		45
50	18.3	19.3	18.4	33.6	26.2	21.9	33.4	26.6	22	31.5	26.3	21.8	28.6	25.2	21.4	25	23.5		50
55	16.5	18.1	17.5	31.5	25.1	21.2	31.9	25.5	21.4	30.4	25.3	21.2	27.8	24.4	20.8	24.6	22.9	19.5	55
60	15	17.1	16.9	29.3	24	20.6	30.4	24.5	20.8	29.3	24.4	20.7	27.1	23.6	20.3	24	22.3	19.5	60
65	13.7	16.4	6.4	27.2	23	20	28.9	23.6	20.3	28.3	23.5	20.2	26.3	22.9	19.9	23.5	21.7	19.5	65
70				25	22.2	19.6	27.2	22.7	19.8	27.2	22.7	19.8	25.6	22.2	19.5	22.7	21.1	19.3	70
75				23.1	21.3	19.1	25.5	22	19.3	26.2	22	19.3	24.6	21.6	19.4	21.8	20.6	18.9	75
80				21.6	20.4	18.6	23.7	21.2	18.9	25	21.4	19	23.5	21	19.1	21	20.1	18.6	80
85				20.2	19.6	18.1	22.2	20.5	18.5	23.6	20.8	18.6	22.4	20.5	18.7	20	19.4	18.3	85
90				18.9	18.9	17.7	20.9	19.8	18.2	22.2	20.2	18.3	21.2	19.9	18.3	18.8	18.6	17.9	90
95				17.8	18.2	17.4	19.7	19.1	17.8	20.9	19.6	18	20.1	19.3	17.9	17.7	17.7	17.3	95
100				16.7	17.7	17.1	18.6	18.5	17.4	19.7	19	17.7	18.7	18.7	17.7	16.8	16.9	16.7	100
105				15.8	17.2	16.9	17.6	18	17.2	18.7	18.5	17.4	17.2	17.9	17.3	15.9	16	15.9	105
110				15	16.7	14	16.7	17.5	16.9	17.5	17.8	17.1	15.8	16.8	16.8	15	15.1	15.2	110
115				14.2	16.4		15.9	17	16.7	16.3	16.8	16.7	14.7	15.4	16	14.1	14.3	14.4	115
120				13.6	16.3		15.1	16.1	16.2	15	15.6	16	13.9	14.2	14.7	13	13.5	13.6	120
125				12.4			14.3	14.8		13.7	14.3	14.6	13.2	13.2	13.5	11.9	12.7	12.9	125
130							13.5	13.7		12.6	13.1	13.4	12.4	12.6	12.6	10.9	11.7	12.2	130
135							12.5	12.7		11.6	12		11.4	11.9	12.1	10.4	10.7	11.3	135
140							7.9			10.6	11		10.4	10.9	11.3	10	10	10.4	140
145										9.7	10		9.5	10	10.3	9.5	9.5	9.6	145
150										8.8	9.1		8.7	9.1		8.9	9.1	9.2	150
155													8.2	8.3		8.1	8.5	8.8	155
160													7.9	8		7.4	7.7		160
165													7.7	7.8		6.9	7		165
170																6.6	6.6		170
175																6.4	6.4		175
180																6			180

t_205_51101_00_000 / 51131_00_000 / 51161_00_000

Lifting capacities
Forces de levage

TK

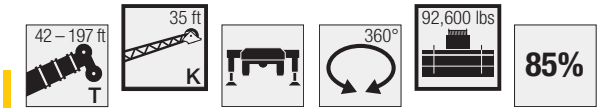

	166 ft			170 ft			180 ft			184 ft			197 ft			
	35 ft															
	0°	20°	40°	0°	20°	40°	0°	20°	40°	0°	20°	40°	0°	20°	40°	
32	18.4			19.5												32
34	18.4			19.5			16.3									34
36	18.4			19.5			16.3			16.5						36
38	18.4			19.5			16.3			16.5						38
40	18.4			19.5			16.3			16.5			13.9			40
45	18.4			19.5			16.3			16.5			13.9			45
50	18.3	17.9		19.5	19.5		16.3	16		16.5	16.3		13.9			50
55	18.1	17.5		19.5	19.5		16.2	16		16.5	16.3		13.9	13.6		55
60	17.4	16.8	16.3	19.5	19.5	18.6	16.2	15.9	15.3	16.5	16.3		13.8	13.6		60
65	16.8	16.2	15.6	19.5	19.4	18.3	15.8	15.6	15.1	16.2	16.2	15.5	13.8	13.5	13.1	65
70	16.1	15.6	15.1	19.4	18.9	18	15.3	15	14.7	15.9	15.8	15.4	13.6	13.4	13.1	70
75	15.4	14.9	14.5	18.6	18.2	17.7	14.9	14.5	14.2	15.6	15.3	15.1	13.4	13.3	13.1	75
80	14.7	14.3	14	17.8	17.4	17.1	14.3	13.9	13.7	15.1	14.8	14.6	13.1	13	13	80
85	13.9	13.7	13.5	16.9	16.6	16.5	13.7	13.4	13.3	14.5	14.2	14.1	12.8	12.6	12.6	85
90	13.3	13	13	16.1	15.9	15.8	13.1	12.9	12.8	13.9	13.7	13.6	12.4	12.2	12.2	90
95	12.6	12.5	12.4	15.4	15.1	15.1	12.5	12.3	12.3	13.3	13.2	13.2	11.9	11.8	11.8	95
100	12	11.9	11.9	14.7	14.5	14.5	12	11.8	11.9	12.8	12.7	12.7	11.5	11.4	11.4	100
105	11.4	11.4	11.4	14	13.8	13.8	11.4	11.4	11.4	12.2	12.1	12.2	11	11	11	105
110	10.8	10.8	10.9	13.3	13.2	13.2	10.9	10.9	10.9	11.7	11.6	11.7	10.6	10.6	10.6	110
115	10.2	10.3	10.4	12.7	12.6	12.7	10.4	10.5	10.5	11.2	11.1	11.2	10.2	10.2	10.3	115
120	9.7	9.8	10	12	12.1	12.1	10	10	10.1	10.7	10.7	10.8	9.7	9.8	10	120
125	9.2	9.4	9.5	11.4	11.5	11.6	9.6	9.6	9.7	10.3	10.2	10.3	9.3	9.4	9.6	125
130	8.7	8.9	9.1	10.8	10.9	11.1	9.1	9.2	9.4	9.9	9.8	9.9	8.9	9	9.3	130
135	8.3	8.5	8.7	10.1	10.4	10.6	8.7	8.9	9	9.5	9.5	9.6	8.5	8.7	8.9	135
140	7.9	8.1	8.3	9.4	9.8	10.1	8.4	8.5	8.6	9.1	9.1	9.2	8.1	8.3	8.5	140
145	7.6	7.7	7.9	8.7	9.2	9.5	8	8.1	8.3	8.6	8.8	8.9	7.7	7.9	8.1	145
150	7.2	7.3	7.5	8.3	8.5	8.8	7.7	7.8	7.9	8.1	8.4	8.6	7.3	7.5	7.7	150
155	6.9	7	7.1	8	8	8.1	7.4	7.5	7.6	7.5	7.9	8.1	6.9	7.2	7.3	155
160	6.6	6.6	6.8	7.7	7.7	7.8	7.1	7.2	7.3	6.9	7.4	7.6	6.5	6.8	7	160
165	6.3	6.4	6.4	7.2	7.4	7.5	6.8	6.9	7	6.2	6.7	7	6	6.4	6.6	165
170	6	6.1		6.6	6.9		6.4	6.6	6.7	5.6	6.1	6.3	5.4	5.9	6.1	170
175	5.7	5.8		6	6.4		6	6.2	6.4	5	5.4	5.6	4.9	5.3	5.6	175
180	5.4	5.5		5.5	5.7		5.5	5.8		4.4	4.8	5	4.3	4.7	4.9	180
185	5.2	5.3		5	5.2		4.9	5.2		3.9	4.3		3.8	4.2	4.4	185
190	4.8			4.5	4.6		4.4	4.7		3.4	3.7		3.3	3.7	3.8	190
195				3.8			4	4.2		3	3.2		2.8	3.1		195
200							3.5	3.7		2.5	2.7		2.4	2.7		200
205							3			2.1	2.3		1.9	2.2		205
210										1.8				1.8		210

t_205_51101_00_000 / 51131_00_000 / 51161_00_000

Lifting capacities
Forces de levage

TK

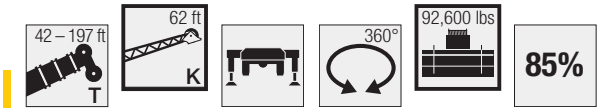

	42 ft			99 ft			113 ft			127 ft			141 ft			156 ft			
	62 ft																		
	0°	20°	40°	0°	20°	40°	0°	20°	40°	0°	20°	40°	0°	20°	40°	0°	20°	40°	
17	16.7																		17
18	16.6																		18
19	16.4																		19
20	16.3			14.2															20
22	16			14.1															22
24	15.7			14			13.5												24
26	15.3			13.9			13.4			12.6									26
28	14.9			13.7			13.3			12.5									28
30	14.5	11.7		13.6			13.2			12.5			12						30
32	14.1	11.6		13.5			13.1			12.4			11.9			11.9			32
34	13.7	11.4		13.3			12.9			12.3			11.8			11.8			34
36	13.3	11.1		13.1			12.8			12.2			11.7			11.7			36
38	13	10.8		12.9			12.6			12.1			11.6			11.6			38
40	12.6	10.6		12.8			12.5			11.9			11.5			11.5			40
45	11.8	10.1		12.3	10.3		12.1	10.2		11.7			11.3			11.4			45
50	11.1	9.7	8.7	11.9	10		11.8	10		11.4	9.8		11.1			11.2			50
55	10.4	9.3	8.5	11.5	9.7		11.5	9.7		11.1	9.6		10.8	9.6		11	9.6		55
60	9.9	9	8.3	11.2	9.5	8.4	11.1	9.5		10.8	9.4		10.6	9.4		10.7	9.5		60
65	9.3	8.8	8.1	10.8	9.2	8.3	10.8	9.3	8.2	10.5	9.2	8.2	10.4	9.2		10.5	9.3		65
70	8.7	8.5	8	10.4	9	8.2	10.5	9.1	8.1	10.3	9	8.1	10.2	9	8.1	10.3	9.1		70
75	8	8.3	7.9	10.1	8.9	8.1	10.2	8.9	8.1	10	8.9	8	9.9	8.9	8	10	8.9	8	75
80	7.5	8.1	7.9	9.8	8.7	8	9.9	8.7	8	9.8	8.7	8	9.7	8.7	7.9	9.8	8.8	7.9	80
85	7	8	7.9	9.5	8.5	7.9	9.6	8.6	7.9	9.6	8.6	7.9	9.6	8.6	7.9	9.7	8.7	7.9	85
90	6.5	7.9	7.9	9.3	8.4	7.8	9.4	8.4	7.8	9.4	8.4	7.8	9.4	8.4	7.8	9.5	8.6	7.8	90
95	6.1	7.9		9	8.3	7.8	9.2	8.3	7.8	9.2	8.3	7.8	9.2	8.3	7.8	9.3	8.4	7.8	95
100				8.6	8.1	7.7	9	8.2	7.8	9	8.2	7.7	9	8.2	7.7	9.2	8.3	7.7	100
105				8.3	8.1	7.7	8.7	8.1	7.7	8.8	8.1	7.7	8.9	8.1	7.7	9	8.2	7.7	105
110				7.9	8	7.7	8.4	8	7.7	8.6	8	7.7	8.7	8.1	7.7	8.9	8.1	7.7	110
115				7.6	7.9	7.7	8.1	8	7.7	8.4	7.9	7.7	8.5	8	7.7	8.7	8	7.6	115
120				7.3	7.8	7.7	7.8	7.9	7.7	8.1	7.9	7.7	8.4	7.9	7.7	8.6	8	7.6	120
125				7	7.7	7.7	7.5	7.8	7.7	7.9	7.9	7.7	8.2	7.9	7.7	8.4	7.9	7.6	125
130				6.8	7.6	7.7	7.3	7.8	7.7	7.6	7.8	7.7	7.9	7.8	7.7	8.3	7.8	7.6	130
135				6.6	7.4	7.5	7	7.7	7.7	7.4	7.6	7.7	7.7	7.8	7.7	8.1	7.8	7.6	135
140				6.4	7.1		6.8	7.6	7.7	7.1	7.4	7.7	7.4	7.7	7.7	7.9	7.7	7.6	140
145				6.2	6.8		6.6	7.4	7.6	6.9	7.2	7.4	7.2	7.5	7.6	7.7	7.7	7.6	145
150				6.1	6.6		6.4	7.2		6.7	7	7.2	7	7.3	7.5	7.5	7.7	7.6	150
155							6.2	7		6.5	6.7	6.9	6.9	7.1	7.3	7.3	7.6	7.6	155
160							6.1	6.8		6.3	6.5	6.6	6.7	6.9	7.1	7.1	7.4	7.6	160
165							6			6.1	6.3		6.5	6.7	6.8	6.9	7.3	7.5	165
170										5.9	6		6.3	6.5	6.6	6.7	7.1	7.3	170
175										5.7	5.8		6.2	6.3		6.4	6.9	7	175
180										5.6			6	6.1		5.9	6.5	6.7	180
185													5.9	5.9		5.4	5.9		185
190													5.7	5.8		5.1	5.4		190
195													4.8			4.9	5		195
200																4.7	4.8		200
205																4.6	4.7		205
210																2.6			210

t_205_51201_00_000 / 51231_00_000 / 51261_00_000

Lifting capacities
Forces de levage

TK

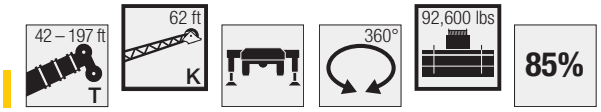

	166 ft			170 ft			180 ft			184 ft			197 ft			
	62 ft															
	0°	20°	40°	0°	20°	40°	0°	20°	40°	0°	20°	40°	0°	20°	40°	
36	10.1			10.9												36
38	10.1			10.8												38
40	10.1			10.8			9.4			9.5						40
45	9.9			10.6			9.3			9.4			8.5			45
50	9.8			10.5			9.3			9.3			8.5			50
55	9.7			10.3			9.2			9.2			8.4			55
60	9.6	8.9		10.2	9.2		9.1			9.2			8.4			60
65	9.5	8.8		10	9		9	8.5		9.1	8.5		8.3			65
70	9.3	8.7		9.8	8.9		8.9	8.4		9	8.4		8.2	7.8		70
75	9.2	8.6		9.6	8.8		8.8	8.3		8.9	8.3		8.2	7.8		75
80	9	8.4	7.8	9.5	8.7	7.9	8.7	8.2		8.8	8.2		8.1	7.8		80
85	8.9	8.3	7.8	9.3	8.6	7.8	8.6	8.1	7.6	8.6	8.1	7.7	8	7.7		85
90	8.8	8.2	7.7	9.2	8.4	7.8	8.5	8.1	7.6	8.6	8.1	7.6	8	7.7	7.5	90
95	8.7	8.1	7.7	9	8.3	7.7	8.4	8	7.6	8.5	8	7.6	7.9	7.7	7.4	95
100	8.6	8.1	7.6	8.9	8.2	7.7	8.3	7.9	7.6	8.4	7.9	7.6	7.9	7.6	7.4	100
105	8.5	8	7.6	8.8	8.1	7.7	8.2	7.9	7.5	8.3	7.9	7.5	7.8	7.6	7.4	105
110	8.4	7.9	7.6	8.7	8	7.6	8.2	7.8	7.5	8.2	7.8	7.5	7.7	7.5	7.4	110
115	8.3	7.8	7.6	8.6	8	7.6	8.1	7.8	7.5	8.1	7.8	7.5	7.7	7.5	7.4	115
120	8.2	7.8	7.6	8.5	7.9	7.6	8	7.7	7.5	8	7.7	7.5	7.6	7.4	7.4	120
125	8	7.7	7.6	8.3	7.8	7.6	7.9	7.7	7.5	8	7.7	7.5	7.5	7.4	7.4	125
130	7.7	7.6	7.6	8.2	7.8	7.6	7.8	7.6	7.5	7.9	7.6	7.5	7.4	7.4	7.4	130
135	7.5	7.5	7.5	8.1	7.7	7.6	7.6	7.5	7.5	7.8	7.6	7.5	7.3	7.3	7.4	135
140	7.2	7.4	7.5	7.9	7.7	7.6	7.4	7.4	7.5	7.6	7.5	7.5	7.2	7.3	7.4	140
145	7	7.2	7.4	7.8	7.6	7.6	7.2	7.2	7.4	7.4	7.4	7.5	7.1	7.2	7.3	145
150	6.7	6.9	7.2	7.6	7.6	7.6	6.9	7	7.2	7.3	7.3	7.5	6.8	7	7.2	150
155	6.4	6.7	6.9	7.4	7.6	7.6	6.6	6.8	7	7.1	7.2	7.4	6.5	6.8	7	155
160	6.1	6.4	6.6	7.1	7.6	7.6	6.4	6.6	6.8	6.8	7	7.2	6.2	6.6	6.8	160
165	5.8	6.1	6.3	6.6	7.2	7.5	6.2	6.4	6.6	6.5	6.8	7	5.9	6.3	6.6	165
170	5.6	5.8	6	6.3	6.8	7.3	5.9	6.1	6.4	6.1	6.6	6.8	5.6	6.1	6.3	170
175	5.3	5.5	5.7	6.1	6.2	6.7	5.7	5.9	6.1	5.6	6.2	6.6	5.2	5.8	6	175
180	5.1	5.3	5.5	5.9	6	6.2	5.4	5.6	5.8	5.1	5.8	6.2	4.8	5.4	5.7	180
185	4.8	5	5.2	5.5	5.8	6	5.2	5.4	5.6	4.6	5.4	5.8	4.3	5	5.5	185
190	4.6	4.8	4.9	5.1	5.6	5.7	5	5.2	5.4	4.1	4.9	5.3	3.9	4.6	5	190
195	4.4	4.6		4.7	5.2	5.4	4.6	5	5.1	3.7	4.4	4.7	3.5	4.2	4.6	195
200	4.2	4.3		4.2	4.7		4.1	4.7	4.8	3.2	3.8	4.1	3	3.7	4.1	200
205	4	4.1		3.8	4.2		3.7	4.2		2.8	3.4	3.6	2.6	3.2	3.6	205
210	3.8	3.9		3.4	3.7		3.3	3.8		2.4	2.9		2.2	2.8	3.1	210
215	3.7	3.7		3.1	3.3		2.9	3.3		2	2.5		1.8	2.4	2.5	215
220	1.8			2.7	2.9		2.6	2.9			2.1			1.9		220
225							2.3	2.5								225
230							2	2.1								230

t_205_51201_00_000 / 51231_00_000 / 51261_00_000

Lifting capacities
Forces de levage

TK

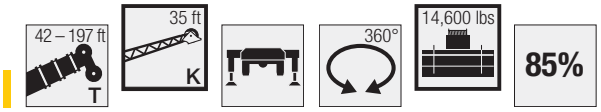

	42 ft			99 ft			113 ft			127 ft			141 ft			156 ft			
	35 ft																		
	0°	20°	40°	0°	20°	40°	0°	20°	40°	0°	20°	40°	0°	20°	40°	0°	20°	40°	
14	38.1																		14
15	37.5			38.7															15
16	36.8	34.2		38.7															16
17	36.1	34.1		38.7															17
18	35.5	33.9		38.7			38.6												18
19	34.8	33.1		38.7			38.5												19
20	34.2	32.4		38.7			38.4												20
22	32.9	31.3		38.7			38.2			33.8									22
24	31.7	30.2		38.7			37.9			33.7									24
26	30.3	29.1	23.5	38.7			37.5			33.6			28.9						26
28	29	28	23.1	38.6	30.4		37			33.4			28.8			19.5			28
30	27.7	27	22.5	38	29.6		36.4	29.4		33			28.8			24.1			30
32	26.3	26	21.9	37.2	28.9		35.8	28.8		32.6			28.6			24			32
34	24.9	25.1	21.3	36.4	28.2		35.1	28.2		32.1	27.3		28.3			23.9			34
36	23.6	24.3	20.8	35.7	27.6	22	34.1	27.6		31	26.9		28			23.9			36
38	22.2	23.4	20.3	34.6	27	21.7	32.2	27	21.6	29.9	26.4		26.9	25		23.7			38
40	21	22.3	19.8	32.8	26.4	21.3	30.1	26.5	21.3	27.7	25.9		26	24.7		23.3			40
45	18.6	19.4	18.2	27.5	25.1	20.6	25.2	25.3	20.7	23.3	24.8	20.4	22.5	23.3		21.2	22		45
50	16.7	17.5	16.7	23.4	23.9	19.9	21.3	23.4	20	21.6	21.9	19.9	21.1	21	19.5	19.1	20.3		50
55	15	16.4	15.9	20	21.9	19.2	18.1	20.2	19.4	19.6	18.9	19.3	18.4	18.7	19.2	17	17.7	18.3	55
60	13.6	15.5	15.4	17.2	19	18.7	15.4	17.3	18.7	17	17.9	17.6	15.8	17.5	17.2	14.7	16.5	16.9	60
65	12.5	14.9	6.4	14.9	16.5	17.7	13.2	14.9	16.4	14.8	16.3	15.8	13.7	15.3	15.7	12.6	14.3	15.3	65
70				13	14.3	15.5	11.3	12.8	14.1	12.9	14.3	15.2	11.9	13.3	14.8	10.8	12.4	13.7	70
75				11.2	12.5	13.5	9.6	11	12.2	11.3	12.5	13.8	10.3	11.6	13	9.3	10.7	11.9	75
80				9.7	10.8	11.6	8.2	9.5	10.5	9.9	11	12.2	9	10.2	11.4	8	9.3	10.4	80
85				8.3	9.3	10	6.9	8.1	9	8.6	9.6	10.7	7.7	8.8	10	6.8	8	9	85
90				7.1	7.9	8.5	5.8	6.9	7.7	7.5	8.4	9.4	6.7	7.7	8.7	5.7	6.8	7.8	90
95				6	6.8	7.2	4.9	5.8	6.5	6.5	7.4	8.3	5.7	6.6	7.6	4.8	5.8	6.6	95
100				5	5.7	6.1	4	4.8	5.4	5.6	6.4	7.2	4.8	5.7	6.6	3.9	4.9	5.6	100
105				4.2	4.8	5	3.1	3.9	4.4	4.8	5.5	6.2	4.1	4.8	5.7	3.2	4.1	4.7	105
110				3.4	3.9	4.1	2.2	3	3.4	4	4.7	5.3	3.4	4.1	4.8	2.3	3.3	3.9	110
115				2.8	3.1			2.1	2.5	3.4	4	4.5	2.7	3.4	4.1		2.5	3.1	115
120				2.2	2.4					2.7	3.3	3.7	1.9	2.7	3.3			2.4	120
125										2	2.6	3		2	2.6				125
130											1.9	2.3			1.9				130

t_205_01119_00_000 / 01149_00_000 / 01179_00_000

	166 ft			170 ft			180 ft			184 ft			197 ft			
	35 ft															
	0°	20°	40°	0°	20°	40°	0°	20°	40°	0°	20°	40°	0°	20°	40°	
32	16.8			18.5												32
34	16.8			18.5			14.8									34
36	16.8			18.5			14.8			15						36
38	16.8			18.4			14.8			15						38
40	16.8			18.4			14.8			15			12.6			40
45	16.8			18.4			14.8			15			12.6			45
50	16.7	16.3		17.1	18.3		14.8	14.6		15	14.8		12.6			50
55	16.4	15.9		15.6	16.8		14.7	14.6		13.9	14.8		12.4	12.4		55
60	14.2	15.3	14.8	13.3	15.2	15.6	12.9	14.3	13.9	11.7	13.7		11.1	12.2		60
65	12.3	13.9	14.2	11.3	13.1	14.6	11	12.8	13.8	9.8	11.7	13.3	9.3	11	11.8	65
70	10.5	12	13.4	9.6	11.2	12.6	9.4	11	12.4	8.2	9.9	11.4	7.7	9.4	10.8	70
75	9	10.5	11.6	8.2	9.7	10.9	7.9	9.4	10.7	6.7	8.3	9.7	6.4	7.9	9.2	75
80	7.7	9	10.1	6.9	8.2	9.4	6.7	8.1	9.2	5.5	7	8.2	5.1	6.6	7.8	80
85	6.5	7.7	8.7	5.7	7	8.1	5.5	6.8	7.9	4.4	5.7	6.9	4	5.4	6.6	85
90	5.5	6.6	7.5	4.7	5.9	6.9	4.5	5.7	6.7	3.3	4.7	5.7	2.9	4.3	5.4	90
95	4.6	5.6	6.5	3.8	4.9	5.8	3.6	4.7	5.6	2.1	3.7	4.6		3.4	4.4	95
100	3.7	4.7	5.5	2.8	4	4.8	2.7	3.8	4.7		2.7	3.7		2.3	3.4	100
105	3	3.9	4.6	1.9	3.1	3.9		3	3.8			2.8			2.5	105
110	2	3.1	3.7		2.2	3.1		2.1	3							110
115		2.3	3			2.2			2.1							115
120			2.2													120

t_205_01119_00_000 / 01149_00_000 / 01179_00_000

Lifting capacities
Forces de levage

TK

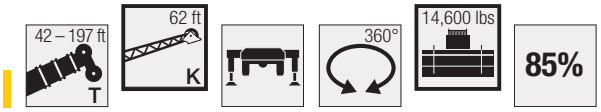

	42 ft			99 ft			113 ft			127 ft			141 ft			156 ft			
	62 ft																		
	0°	20°	40°	0°	20°	40°	0°	20°	40°	0°	20°	40°	0°	20°	40°	0°	20°	40°	
17	15.2																		17
18	15.1																		18
19	14.9																		19
20	14.8			12.9															20
22	14.5			12.8															22
24	14.2			12.7			12.3												24
26	13.9			12.6			12.2			11.5									26
28	13.6			12.5			12.1			11.4									28
30	13.2	10.6		12.4			12			11.3			10.9						30
32	12.8	10.6		12.2			11.9			11.2			10.8			10.8			32
34	12.5	10.4		12.1			11.8			11.1			10.7			10.7			34
36	12.1	10.1		11.9			11.6			11			10.6			10.6			36
38	11.8	9.9		11.8			11.5			11			10.6			10.5			38
40	11.5	9.7		11.6			11.4			10.9			10.5			10.5			40
45	10.7	9.2		11.2	9.4		11	9.3		10.6			10.3			10.3			45
50	10.1	8.8	7.9	10.9	9.1		10.7	9.1		10.4	8.9		10.1			10.2			50
55	9.4	8.5	7.7	10.5	8.8		10.4	8.8		10.1	8.7		9.9	8.7		9.9	8.8		55
60	9	8.2	7.5	10.1	8.6	7.6	10.1	8.6		9.8	8.5		9.6	8.5		9.7	8.6		60
65	8.5	8	7.4	9.8	8.4	7.5	9.8	8.4	7.5	9.6	8.4	7.4	9.4	8.3		9.5	8.4		65
70	7.9	7.7	7.3	9.5	8.2	7.4	9.5	8.3	7.4	9.3	8.2	7.4	9.2	8.2	7.3	9.1	8.3		70
75	7.3	7.5	7.2	9.1	8	7.3	9.3	8.1	7.3	9.1	8.1	7.3	9	8	7.3	8.7	8.1	7.3	75
80	6.8	7.4	7.1	8.9	7.9	7.2	9	7.9	7.2	8.9	7.9	7.2	8.9	7.9	7.2	8.2	8	7.2	80
85	6.3	7.3	7.1	8.7	7.8	7.2	8.8	7.8	7.2	8.7	7.8	7.2	8.3	7.8	7.2	7.3	7.9	7.2	85
90	5.9	7.2	7.1	8.4	7.6	7.1	8.6	7.7	7.1	8.2	7.7	7.1	7.4	7.7	7.1	6.2	7.6	7.1	90
95	5.6	7.2		8.1	7.5	7.1	8.2	7.6	7.1	7.3	7.6	7.1	6.4	7.5	7.1	5.3	7.1	7.1	95
100				7.7	7.4	7	7.4	7.5	7	6.4	7.4	7	5.6	7.2	7	4.5	6.2	7	100
105				6.9	7.3	7	6.5	7.4	7	5.6	7	7	4.8	6.3	7	3.7	5.3	6.7	105
110				6.1	7.1	7	5.7	6.8	7	4.9	6.2	6.9	4.1	5.5	6.6	3	4.6	5.9	110
115				5.3	6.3	6.9	5	6	6.8	4.3	5.4	6.4	3.5	4.8	5.8	2.3	3.8	5	115
120				4.7	5.5	6	4.4	5.3	6	3.7	4.8	5.6	2.9	4.1	5.1		3.2	4.3	120
125				4.1	4.8	5.3	3.8	4.6	5.2	3.1	4.1	4.9	2.3	3.5	4.4		2.5	3.6	125
130				3.6	4.2	4.5	3.3	4	4.5	2.6	3.5	4.2		2.9	3.7		1.8	2.9	130
135				3.1	3.6	3.8	2.8	3.5	3.9	1.9	3	3.5		2.3	3.1			2.3	135
140				2.6	3.1		2.3	2.9	3.3		2.4	2.9			2.5				140
145				2.2	2.5		1.8	2.4	2.7		1.8	2.4			1.9				145
150				1.9	2			1.9											150

t_205_01219_00_000 / 01249_00_000 / 01279_00_000

	166 ft			170 ft			180 ft			184 ft			197 ft			
	62 ft															
	0°	20°	40°	0°	20°	40°	0°	20°	40°	0°	20°	40°	0°	20°	40°	
36	9.2			9.9												36
38	9.2			9.9												38
40	9.1			9.8			8.6			8.7						40
45	9			9.6			8.5			8.6			7.8			45
50	8.9			9.5			8.4			8.5			7.7			50
55	8.8			9.4			8.4			8.4			7.6			55
60	8.7	8.1		9.2	8.4		8.3			8.3			7.6			60
65	8.6	8		9.1	8.2		8.2	7.7		8.3	7.8		7.5			65
70	8.5	7.9		8.6	8.1		8.1	7.6		8	7.7		7.3	7.1		70
75	8.3	7.8		8.1	8		8	7.5		7.1	7.6		6.5	7.1		75
80	7.9	7.7	7.1	7.3	7.9	7.1	7	7.5		5.9	7.5		5.4	7.1		80
85	6.9	7.6	7.1	6.2	7.6	7.1	5.9	7.4	6.9	4.8	7.1	7	4.4	6.6		85
90	5.9	7.4	7	5.2	7.3	7	4.9	7	6.9	3.9	6.2	6.9	3.4	5.7	6.8	90
95	5	6.8	7	4.3	6.3	7	4.1	6	6.9	2.9	5.1	6.7	2.4	4.8	6.5	95
100	4.2	6	6.9	3.4	5.3	6.9	3.2	5.1	6.7	1.8	4.2	6		3.9	5.6	100
105	3.4	5.1	6.4	2.6	4.5	6	2.3	4.3	5.8		3.4	5		3.1	4.7	105
110	2.7	4.3	5.6		3.7	5.1		3.5	4.9		2.6	4.1		2.2	3.9	110
115	1.9	3.6	4.8		3	4.3		2.8	4.1			3.3			3.1	115
120		2.9	4.1		2.2	3.5		2	3.4			2.5			2.3	120
125		2.3	3.4			2.8			2.7							125
130			2.7			2.1			2							130
135			2.1													135

t_205_01219_00_000 / 01249_00_000 / 01279_00_000

Lifting heights
Hauteurs de levage

TK

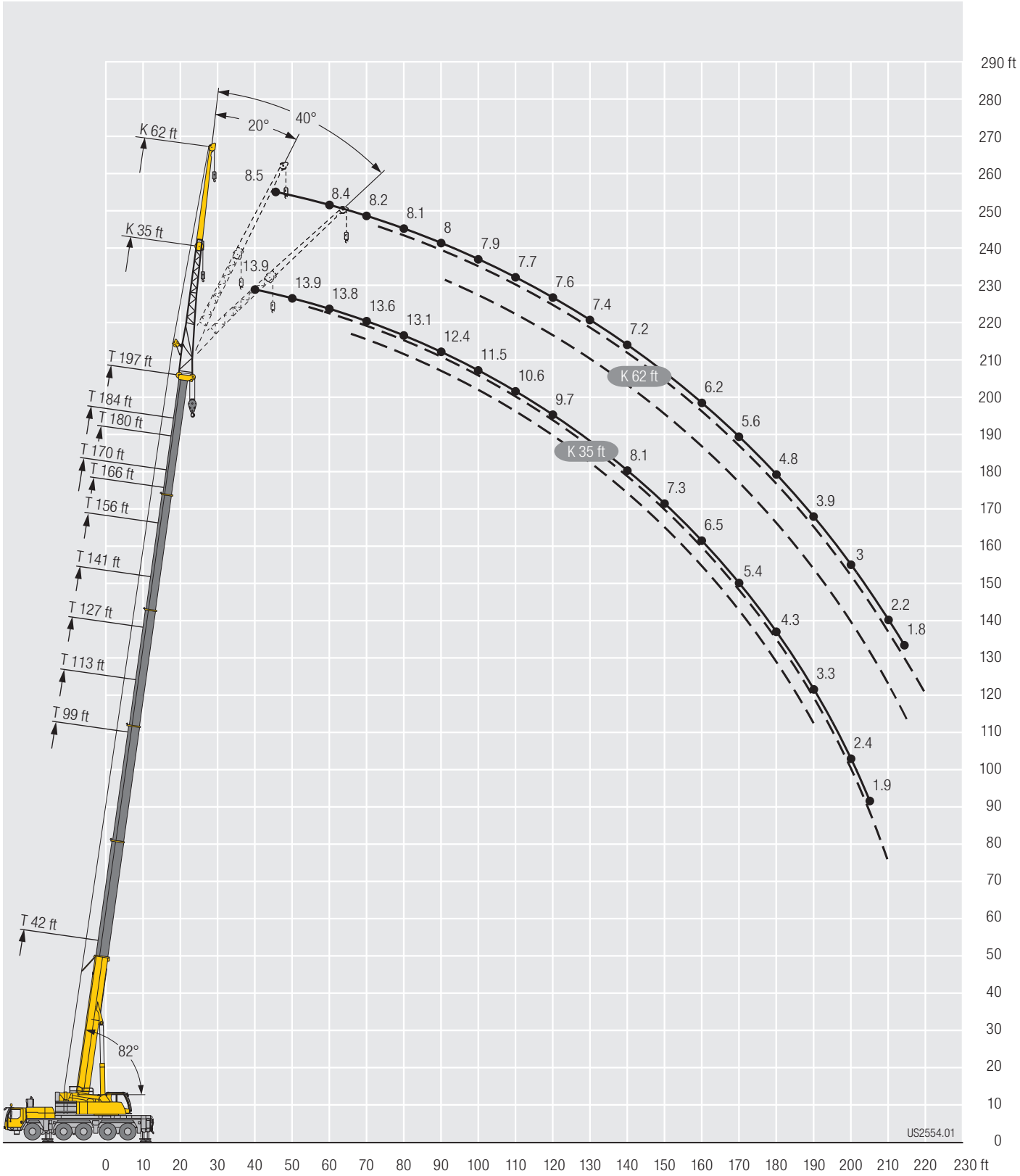

Lifting capacities
Forces de levage

TVK

	42 ft + 23 ft			156 ft + 23 ft			166 ft + 23 ft			170 ft + 23 ft			180 ft + 23 ft			184 ft + 23 ft			197 ft + 23 ft			
										35 ft												
	0°	20°	40°	0°	20°	40°	0°	20°	40°	0°	20°	40°	0°	20°	40°	0°	20°	40°	0°	20°	40°	
14	14.6																					14
15	14.6																					15
16	14.5																					16
17	14.5																					17
18	14.5																					18
19	14.5																					19
20	14.4	14.6																				20
22	14.3	14.5																				22
24	14.1	14.4																				24
26	13.8	14																				26
28	13.4	13.5																				28
30	13	13.1	12.6																			30
32	12.6	12.6	12.6																			32
34	12.2	12.2	12.4	14.6																		34
36	11.8	11.8	12	14.6																		36
38	11.4	11.4	11.5	14.6			12.6			12.9												38
40	11	11	11.2	14.6			12.6			12.9			11									40
45	10.1	10.2	10.3	14.5			12.6			12.9			11			11.2			9.5			45
50	9.2	9.6	9.7	14.4	14.2		12.5			12.9			11			11.2			9.5			50
55	8.3	8.9	9.1	14.3	13.7		12.5	12.3		12.8	12.8		11	11		11.2			9.4			55
60	7.6	8.3	8.6	14.1	13.1	12.3	12.4	12		12.7	12.6		11	11		11.2	11.2		9.4	9.5		60
65	6.9	7.5	8	13.6	12.6	11.9	12.2	11.6	11	12.6	12.2	11.6	11	10.9	10.6	11.2	11.2		9.4	9.5		65
70	6.2	6.8	7.2	13.2	12.2	11.4	11.9	11.2	10.6	12.4	11.7	11.2	10.9	10.7	10.3	11.1	11.1	10.7	9.4	9.5	9.3	70
75	5.7	6.1	6.4	12.7	11.7	11.1	11.6	10.8	10.3	12.1	11.4	10.8	10.8	10.4	10	11	10.8	10.4	9.4	9.5	9.3	75
80	5.2	5.5	5.7	12.2	11.3	10.7	11.2	10.4	10	11.9	11	10.5	10.6	10.1	9.8	10.9	10.5	10.1	9.4	9.4	9.2	80
85	4.7	4.9	5	11.8	10.9	10.3	10.8	10.1	9.7	11.5	10.7	10.2	10.3	9.8	9.5	10.7	10.2	9.9	9.3	9.3	9.1	85
90	4.3	4.4		11.3	10.5	10	10.4	9.8	9.5	11.1	10.3	9.9	10.1	9.6	9.3	10.5	10	9.6	9.2	9.1	8.9	90
95				10.9	10.1	9.7	10	9.5	9.2	10.8	10	9.6	9.8	9.4	9.1	10.3	9.7	9.4	9.1	8.9	8.7	95
100				10.5	9.8	9.5	9.6	9.3	9	10.4	9.7	9.4	9.5	9.1	8.9	10	9.5	9.2	8.9	8.8	8.6	100
105				10	9.6	9.3	9.3	9	8.8	10	9.5	9.2	9.1	8.9	8.7	9.7	9.3	9	8.7	8.6	8.4	105
110				9.6	9.3	9	8.9	8.8	8.6	9.7	9.2	9	8.9	8.7	8.5	9.4	9	8.8	8.5	8.4	8.3	110
115				9.2	9	8.8	8.6	8.5	8.4	9.3	9	8.8	8.6	8.4	8.3	9.1	8.9	8.6	8.3	8.2	8.1	115
120				8.8	8.7	8.6	8.3	8.3	8.2	8.9	8.8	8.6	8.3	8.2	8.1	8.8	8.7	8.5	8	8	7.9	120
125				8.4	8.5	8.4	8	8	8	8.6	8.5	8.4	8	8	8	8.5	8.5	8.3	7.8	7.8	7.8	125
130				8	8.1	8.1	7.6	7.7	7.8	8.3	8.2	8.3	7.7	7.7	7.8	8.2	8.2	8.1	7.6	7.5	7.6	130
135				7.7	7.8	7.8	7.3	7.4	7.5	7.9	8	8.1	7.4	7.4	7.5	7.9	7.9	7.9	7.3	7.3	7.4	135
140				7.3	7.4	7.6	7	7.1	7.2	7.6	7.7	7.8	7.1	7.2	7.3	7.6	7.7	7.7	7	7.1	7.2	140
145				7	7.1	7.2	6.6	6.8	6.9	7.3	7.4	7.5	6.9	7	7	7.4	7.4	7.5	6.8	6.8	7	145
150				6.7	6.8	6.9	6.3	6.5	6.6	7	7.1	7.2	6.6	6.7	6.8	7.1	7.1	7.3	6.5	6.6	6.8	150
155				6.4	6.5	6.6	6	6.2	6.3	6.7	6.8	6.9	6.3	6.4	6.6	6.8	6.9	7	6.2	6.4	6.5	155
160				6.2	6.2	6.3	5.7	5.9	6	6.5	6.6	6.6	6.1	6.2	6.3	6.4	6.6	6.7	5.9	6.1	6.3	160
165				5.9	6	6.1	5.5	5.6	5.7	6.2	6.3	6.4	5.8	5.9	6	6	6.3	6.5	5.6	5.8	6	165
170				5.6	5.7	5.8	5.2	5.3	5.4	6	6.1	6.1	5.6	5.7	5.8	5.5	5.9	6.1	5.1	5.5	5.7	170
175				5.4	5.5	5.5	4.9	5.1	5.1	5.8	5.8	5.9	5.3	5.4	5.5	5	5.5	5.7	4.6	5.1	5.4	175
180				5.1	5.2		4.7	4.8	4.9	5.4	5.6	5.7	5.1	5.2	5.3	4.5	5	5.2	4.2	4.6	4.9	180
185				4.9	5		4.5	4.6	4.6	5	5.3	5.4	4.9	5	5	4	4.4	4.7	3.7	4.2	4.4	185
190				4.7	4.8		4.2	4.3		4.5	4.8		4.5	4.7	4.8	3.5	3.9	4.1	3.3	3.7	3.9	190
195				4.5	4.6		4	4.1		4	4.3		4	4.3	4.4	3	3.4	3.6	2.8	3.2	3.4	195
200				4.3	4.4		3.8	3.9		3.6	3.9		3.5	3.8		2.6	2.9	3.1	2.4	2.8	3	200
205				3.2			3.6	3.7		3.2	3.4		3.1	3.4		2.2	2.5		2	2.3	2.5	205
210							3.4	3.5		2.8	2.9		2.7	2.9		1.8	2			1.9	2	210
215							2.4			2.5	2.5		2.3	2.5								215
220													2	2.1								220

t_205_51301_00_000 / 51331_00_000 / 51361_00_000

Lifting capacities
Forces de levage

TVK

	42 ft + 23 ft			156 ft + 23 ft			166 ft + 23 ft			170 ft + 23 ft			180 ft + 23 ft			184 ft + 23 ft			194 ft + 23 ft			197 ft + 23 ft	
	62 ft																						
	0°	20°	40°	0°	20°	40°	0°	20°	40°	0°	20°	40°	0°	20°	40°	0°	20°	40°	0°	20°	40°	0°	
17	9.2																						17
18	9.2																						18
19	9.2																						19
20	9.1																						20
22	9.1																						22
24	9.1																						24
26	9																						26
28	9																						28
30	8.9																						30
32	8.8																						32
34	8.8	8.5																					34
36	8.7	8.5																					36
38	8.6	8.5																					38
40	8.5	8.5		9.2																			40
45	8.2	8.3		9.1			8.1			8.3													45
50	7.8	7.9	7.7	9.1			8.1			8.3			7.4			7.5			6.6				50
55	7.4	7.5	7.7	9			8.1			8.3			7.4			7.5			6.6			6.4	55
60	7	7.1	7.3	9			8.1			8.3			7.4			7.5			6.6			6.4	60
65	6.6	6.7	6.9	8.9	8.3		8.1			8.2			7.4			7.4			6.6			6.4	65
70	6.3	6.3	6.5	8.8	8.3		8.1	7.9		8.2	8.1		7.4			7.4			6.6			6.4	70
75	6	6	6.2	8.7	8.3		8	7.8		8.2	8		7.3	7.1		7.4	7.3		6.6			6.4	75
80	5.6	5.7	5.9	8.6	8.1		7.9	7.7		8.1	7.9		7.3	7.1		7.4	7.3		6.6	6.4		6.4	80
85	5.2	5.5	5.6	8.5	7.9	7.5	7.9	7.5		8.1	7.7		7.3	7.1		7.3	7.3		6.6	6.4		6.4	85
90	4.8	5.2	5.4	8.3	7.7	7.3	7.7	7.3	6.9	8	7.6	7.2	7.3	7.1	6.7	7.3	7.3		6.5	6.4		6.4	90
95	4.4	4.9	5.2	8.1	7.5	7.1	7.6	7.1	6.8	7.8	7.4	7	7.2	6.9	6.7	7.3	7.1	6.8	6.5	6.4	6.1	6.4	95
100	4	4.5	4.9	7.8	7.3	6.9	7.4	6.9	6.6	7.7	7.2	6.8	7.1	6.7	6.5	7.2	7	6.7	6.5	6.4	6.1	6.4	100
105	3.7	4.1	4.4	7.6	7.1	6.7	7.2	6.7	6.4	7.5	7	6.7	7	6.6	6.3	7.1	6.8	6.5	6.5	6.3	6.1	6.4	105
110	3.4	3.7	3.8	7.4	6.9	6.6	7	6.5	6.3	7.3	6.8	6.5	6.8	6.4	6.2	7	6.6	6.4	6.4	6.2	6	6.3	110
115	3.1	3.3		7.2	6.7	6.4	6.8	6.4	6.1	7.1	6.6	6.4	6.7	6.3	6.1	6.9	6.5	6.2	6.3	6.1	5.9	6.2	115
120				7	6.5	6.3	6.6	6.2	6	6.9	6.4	6.2	6.5	6.1	6	6.7	6.3	6.1	6.2	6	5.8	6.1	120
125				6.8	6.3	6.1	6.5	6.1	5.9	6.8	6.3	6.1	6.4	6	5.8	6.6	6.2	6	6.1	5.8	5.7	6	125
130				6.6	6.2	6	6.3	5.9	5.8	6.6	6.1	6	6.2	5.8	5.7	6.5	6.1	5.9	6	5.7	5.6	6	130
135				6.4	6	5.9	6.1	5.8	5.6	6.4	6	5.9	6.1	5.7	5.6	6.3	5.9	5.8	5.9	5.6	5.5	5.9	135
140				6.3	5.9	5.7	5.9	5.6	5.5	6.3	5.9	5.7	5.9	5.6	5.5	6.2	5.8	5.7	5.8	5.5	5.4	5.7	140
145				6.1	5.7	5.6	5.8	5.5	5.4	6.1	5.7	5.6	5.8	5.5	5.4	6	5.7	5.6	5.7	5.4	5.3	5.6	145
150				5.9	5.6	5.5	5.6	5.4	5.3	6	5.6	5.5	5.6	5.4	5.3	5.9	5.6	5.5	5.5	5.3	5.2	5.5	150
155				5.7	5.5	5.4	5.4	5.3	5.2	5.8	5.5	5.4	5.5	5.2	5.2	5.7	5.5	5.4	5.4	5.2	5.1	5.4	155
160				5.5	5.4	5.3	5.3	5.1	5.1	5.7	5.4	5.3	5.3	5.2	5.1	5.6	5.4	5.3	5.3	5.1	5	5.3	160
165				5.3	5.3	5.2	5	5	5	5.5	5.3	5.2	5.1	5.1	5	5.4	5.3	5.2	5.1	5	5	5.1	165
170				5.1	5.1	5.1	4.8	4.9	5	5.3	5.2	5.2	5	4.9	5	5.3	5.2	5.1	5	4.9	4.9	4.9	170
175				4.9	4.9	5.1	4.6	4.8	4.9	5.1	5.1	5.1	4.8	4.8	4.9	5.1	5.1	5.1	4.8	4.8	4.8	4.7	175
180				4.7	4.8	4.9	4.4	4.6	4.7	4.9	5	5	4.6	4.7	4.8	4.7	5	5	4.6	4.7	4.8	4.4	180
185				4.5	4.6	4.8	4.1	4.4	4.5	4.7	4.8	4.9	4.4	4.6	4.7	4.3	4.8	4.9	4.2	4.6	4.7	4	185
190				4.3	4.4	4.5	3.9	4.2	4.3	4.5	4.7	4.8	4.2	4.4	4.6	3.9	4.5	4.9	3.8	4.4	4.5	3.6	190
195				4.1	4.2	4.3	3.7	3.9	4.1	4.4	4.5	4.6	4	4.2	4.4	3.5	4.2	4.6	3.3	4.1	4.4	3.1	195
200				3.9	4	4.1	3.6	3.7	3.9	4.1	4.3	4.4	3.8	4	4.2	3.1	3.8	4.2	3	3.7	4.1	2.8	200
205				3.7	3.8		3.4	3.5	3.6	3.7	4.1	4.2	3.5	3.8	4	2.7	3.4	3.7	2.6	3.2	3.7	2.4	205
210				3.6	3.7		3.2	3.3	3.4	3.3	3.8	4	3.2	3.6	3.8	2.3	3	3.3	2.2	2.8	3.2	2	210
215				3.4	3.5		3	3.1		2.9	3.4	3.6	2.8	3.3	3.5	2	2.6	2.8	1.8	2.5	2.8		215
220				3.3	3.3		2.8	2.9		2.6	3		2.4	2.9	3.1		2.1	2.4		2.1	2.4		220
225				3	3.2		2.7	2.8		2.2	2.6		2.1	2.5				1.9			2		225
230				2.6			2.5	2.6		1.9	2.2			2.2									230
235							2.2	2.4			1.8			1.8									235
240							1.9																240

t_205_51401_00_000 / 51431_00_000 / 51461_00_000

Lifting capacities
Forces de levage

TVK

	42 ft + 23 ft			156 ft + 23 ft			166 ft + 23 ft			170 ft + 23 ft			180 ft + 23 ft			184 ft + 23 ft			197 ft + 23 ft			
	35 ft																					
	0°	20°	40°	0°	20°	40°	0°	20°	40°	0°	20°	40°	0°	20°	40°	0°	20°	40°	0°	20°	40°	
14	13.3																					14
15	13.2																					15
16	13.2																					16
17	13.2																					17
18	13.2																					18
19	13.2																					19
20	13.1	13.2																				20
22	13	13.2																				22
24	12.8	13.1																				24
26	12.5	12.7																				26
28	12.2	12.3																				28
30	11.8	11.9	11.5																			30
32	11.4	11.4	11.5																			32
34	11.1	11.1	11.2	13.3																		34
36	10.7	10.7	10.9	13.3																		36
38	10.4	10.4	10.5	13.2			11.5			11.7												38
40	10	10	10.2	13.2			11.5			11.7			10									40
45	9.2	9.3	9.4	13.2			11.4			11.7			10			10.2			8.6			45
50	8.4	8.7	8.8	13.1	12.9		11.4			11.7			10			10.2			8.6			50
55	7.6	8.1	8.3	13	12.4		11.4	11.2		11.6	11.7		10	10		10.2			8.6			55
60	6.9	7.6	7.8	12.8	11.9	11.2	11.3	10.9		11.6	11.4		10	10		10.2	10.2		8.5	8.6		60
65	6.2	6.8	7.3	12.1	11.5	10.8	11.1	10.5	10	11	11.1	10.5	9.9	9.9	9.6	9.4	10.2		8.3	8.6		65
70	5.7	6.2	6.6	10.7	11	10.4	10.2	10.1	9.7	9.4	10.7	10.1	9	9.7	9.3	7.9	9.5	9.7	7.2	8.5	8.4	70
75	5.2	5.6	5.9	9.2	10.4	10	8.8	9.8	9.4	8	9.4	9.8	7.6	9	9.1	6.6	8.1	9.2	6	7.4	8.3	75
80	4.7	5	5.2	7.8	9.1	9.7	7.5	8.8	9.1	6.7	8.1	9.2	6.5	7.7	8.7	5.4	6.8	8	4.9	6.2	7.4	80
85	4.3	4.5	4.6	6.7	7.9	8.9	6.3	7.6	8.6	5.6	6.9	7.9	5.4	6.6	7.6	4.2	5.6	6.8	3.8	5.2	6.2	85
90	3.9	4		5.6	6.8	7.7	5.3	6.5	7.5	4.6	5.8	6.8	4.3	5.6	6.5	3.2	4.6	5.6	2.8	4.2	5.2	90
95				4.7	5.8	6.6	4.4	5.5	6.4	3.6	4.8	5.7	3.5	4.6	5.5	2.2	3.6	4.6		3.2	4.3	95
100				3.9	4.9	5.6	3.6	4.6	5.4	2.8	3.9	4.8	2.5	3.7	4.6		2.6	3.7			3.3	100
105				3.1	4	4.8	2.8	3.8	4.5	1.8	3.1	3.9		2.9	3.7			2.7			2.4	105
110				2.3	3.3	3.9	1.9	3	3.7		2.2	3.1		2	2.9							110
115					2.5	3.2		2.2	3			2.2			2.1							115
120						2.5			2.2													120

t_205_01319_00_000 / 01349_00_000 / 01379_00_000

	42 ft + 23 ft			156 ft + 23 ft			166 ft + 23 ft			170 ft + 23 ft			180 ft + 23 ft			184 ft + 23 ft			194 ft + 23 ft			197 ft + 23 ft	
	62 ft																						
	0°	20°	40°	0°	20°	40°	0°	20°	40°	0°	20°	40°	0°	20°	40°	0°	20°	40°	0°	20°	40°	0°	
17	8.3																						17
18	8.3																						18
19	8.3																						19
20	8.3																						20
22	8.2																						22
24	8.2																						24
26	8.1																						26
28	8																						28
30	8																						30
32	8																						32
34	8	7.7																					34
36	7.9	7.7																					36
38	7.8	7.7																					38
40	7.8	7.7		8.3																			40
45	7.4	7.5		8.3			7.4			7.6													45
50	7.1	7.2	7	8.3			7.4			7.6			6.7			6.9			6				50
55	6.7	6.8	7	8.2			7.4			7.5			6.7			6.8			6			5.8	55
60	6.3	6.4	6.6	8.2			7.4			7.5			6.7			6.8			6			5.8	60
65	6	6.1	6.3	8.1	7.6		7.3			7.5			6.7			6.8			6			5.8	65
70	5.7	5.8	5.9	8	7.6		7.3	7.1		7.5	7.3		6.7			6.7			6			5.8	70
75	5.4	5.5	5.6	7.9	7.5		7.3	7.1		7.4	7.3		6.7	6.5		6.4	6.6		6			5.8	75
80	5.1	5.2	5.4	7.6	7.4		7.1	7		6.8	7.2		6.4	6.5		5.5	6.6		5.1	5.8		4.9	80
85	4.7	5	5.1	7	7.2	6.8	6.4	6.8		5.9	7		5.5	6.5		4.5	6.6		4.2	5.8		3.9	85
90	4.3	4.8	4.9	5.9	7	6.6	5.6	6.6	6.3	4.9	6.9	6.5	4.6	6.3	6.1	3.6	5.7		3.2	5.4		3.1	90
95	4	4.5	4.7	5	6.6	6.5	4.7	6.4	6.2	4	6	6.4	3.7	5.6	6	2.7	4.8	6.2	2.2	4.5	5.5	2.1	95
100	3.7	4.1	4.5	4.2	6	6.3	3.9	5.7	6	3.1	5.1	6.2	2.9	4.8	5.9		4	5.6		3.7	5.3		100
105	3.4	3.7	4	3.5	5.2	6.1	3.1	4.9	5.9	2.3	4.3	5.8	2	4	5.4		3.2	4.8		3	4.5		105
110	3.1	3.4	3.5	2.7	4.4	5.6	2.4	4.1	5.5		3.5	4.9		3.3	4.7		2.3	4		2.1	3.7		110
115	2.9	3		2	3.7	4.9		3.4	4.7		2.8	4.2		2.5	3.9			3.2			3		115
120					3	4.2		2.8	4		2	3.4		1.8	3.3			2.4			2.4		120
125					2.3	3.5		2	3.3			2.8			2.5								125
130						2.9			2.6			2			1.8								130
135						2.2			1.9														135

t_205_01419_00_000 / 01449_00_000 / 01479_00_000

Lifting heights
Hauteurs de levage

TVK

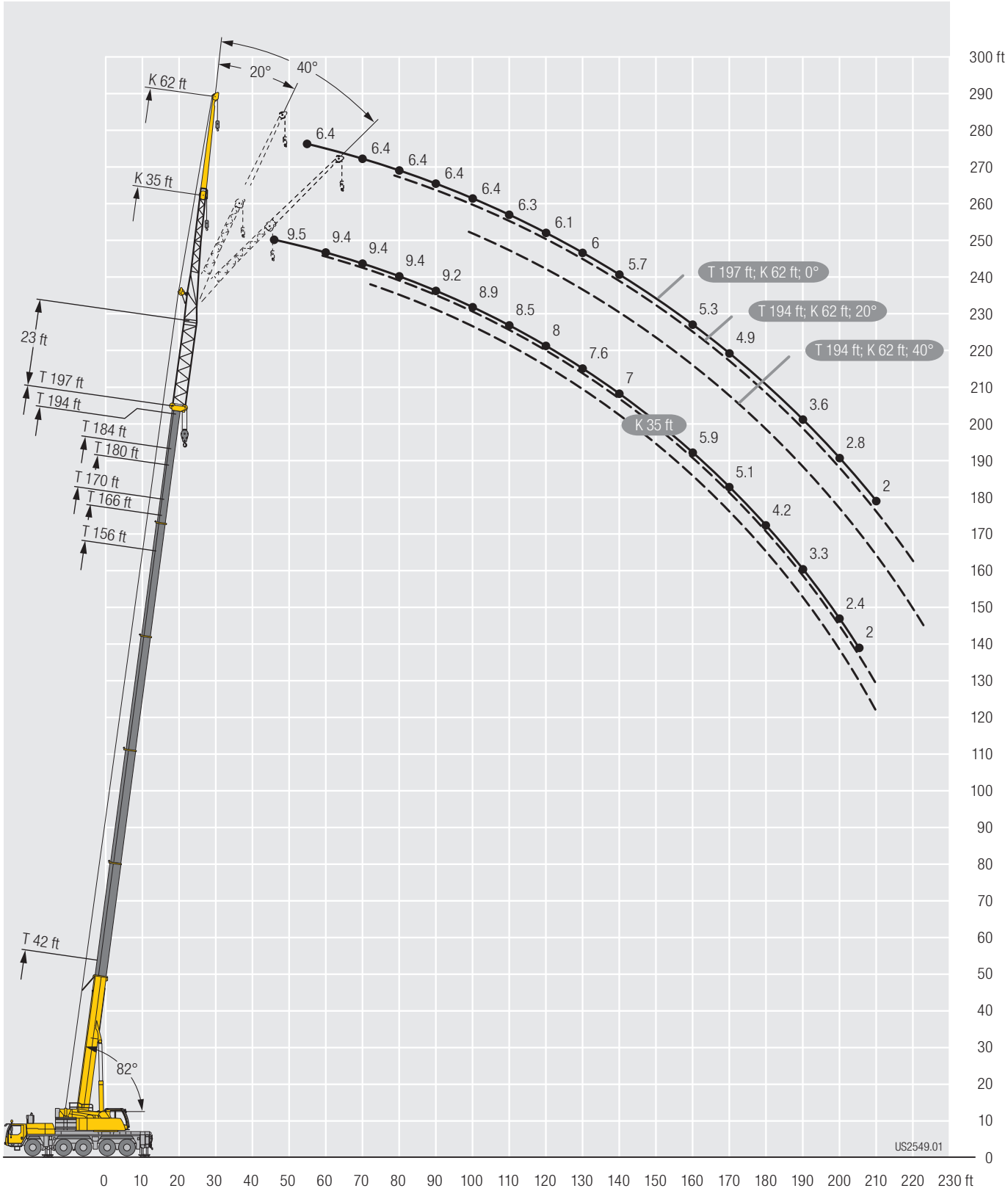

Lifting capacities
Forces de levage

TVK

	42 ft + 46 ft			156 ft + 46 ft			166 ft + 46 ft			170 ft + 46 ft			180 ft + 46 ft			184 ft + 46 ft			194 ft + 46 ft			
										35 ft												
	0°	20°	40°	0°	20°	40°	0°	20°	40°	0°	20°	40°	0°	20°	40°	0°	20°	40°	0°	20°	40°	
14	9.7																					14
15	9.7																					15
16	9.7																					16
17	9.7																					17
18	9.7																					18
19	9.7																					19
20	9.7																					20
22	9.7																					22
24	9.7	9.7																				24
26	9.6	9.7																				26
28	9.5	9.7																				28
30	9.5	9.7																				30
32	9.3	9.6																				32
34	9.1	9.4	9.1																			34
36	8.9	9.1	9.1																			36
38	8.7	8.9	9																			38
40	8.5	8.6	8.9	9.7																		40
45	8	8.1	8.3	9.7			8.5			8.8												45
50	7.4	7.5	7.7	9.7			8.5			8.7			7.6			7.6			6.6			50
55	7	7.1	7.2	9.7	9.7		8.5			8.7			7.6			7.6			6.6			55
60	6.5	6.6	6.8	9.6	9.5		8.5	8.5		8.6	8.7		7.6	7.7		7.6			6.6			60
65	6.2	6.2	6.4	9.4	9.2	8.9	8.4	8.4		8.6	8.6		7.5	7.6		7.6	7.6		6.6	6.6		65
70	5.8	5.9	6	9.2	8.9	8.6	8.3	8.2	8	8.5	8.5	8.4	7.5	7.6		7.5	7.6		6.6	6.6		70
75	5.4	5.5	5.7	8.9	8.6	8.4	8.2	8	7.8	8.4	8.3	8.1	7.4	7.6	7.5	7.5	7.6	7.6	6.6	6.6		75
80	5	5.2	5.4	8.7	8.3	8.1	8	7.7	7.5	8.2	8.1	7.9	7.4	7.4	7.3	7.5	7.6	7.5	6.5	6.6	6.6	80
85	4.6	4.9	5.1	8.4	8	7.8	7.7	7.5	7.3	8.1	7.8	7.6	7.3	7.2	7.1	7.4	7.5	7.3	6.5	6.6	6.6	85
90	4.2	4.5	4.8	8.1	7.8	7.6	7.5	7.2	7.1	7.9	7.6	7.4	7.2	7	6.9	7.3	7.3	7.1	6.5	6.6	6.6	90
95	3.8	4.1	4.3	7.8	7.5	7.3	7.3	7	6.9	7.7	7.4	7.2	7	6.8	6.7	7.2	7.1	7	6.4	6.5	6.4	95
100	3.4	3.7	3.8	7.6	7.3	7.1	7.1	6.8	6.7	7.5	7.1	7	6.9	6.6	6.5	7.1	6.9	6.8	6.4	6.4	6.3	100
105	3.1	3.3	3.3	7.3	7	6.9	6.9	6.6	6.5	7.2	6.9	6.8	6.7	6.5	6.4	7	6.7	6.6	6.4	6.2	6.1	105
110	2.8	2.9	3.2	7.1	6.8	6.7	6.7	6.4	6.3	7	6.7	6.6	6.5	6.3	6.2	6.8	6.6	6.4	6.2	6.1	6	110
115	2.6			6.9	6.6	6.5	6.4	6.2	6.1	6.8	6.5	6.4	6.3	6.1	6	6.6	6.4	6.3	6.1	5.9	5.9	115
120				6.6	6.4	6.3	6.3	6	6	6.6	6.3	6.2	6.2	6	5.9	6.4	6.2	6.1	5.9	5.8	5.7	120
125				6.4	6.2	6.1	6.1	5.9	5.8	6.4	6.2	6.1	6	5.8	5.7	6.2	6.1	6	5.8	5.6	5.6	125
130				6.2	6	5.9	5.9	5.7	5.6	6.2	6	5.9	5.8	5.7	5.6	6.1	5.9	5.8	5.7	5.5	5.5	130
135				6	5.8	5.8	5.7	5.6	5.5	6	5.8	5.8	5.7	5.5	5.5	5.9	5.7	5.7	5.5	5.4	5.3	135
140				5.9	5.7	5.6	5.5	5.4	5.4	5.9	5.7	5.6	5.5	5.4	5.3	5.8	5.6	5.5	5.4	5.2	5.2	140
145				5.7	5.5	5.5	5.4	5.3	5.2	5.7	5.5	5.5	5.4	5.3	5.2	5.6	5.5	5.4	5.3	5.1	5.1	145
150				5.5	5.4	5.4	5.2	5.1	5.1	5.6	5.4	5.4	5.2	5.1	5.1	5.5	5.3	5.3	5.2	5	5	150
155				5.3	5.2	5.2	5	5	5	5.4	5.3	5.2	5	5	5	5.3	5.2	5.2	5	4.9	4.9	155
160				5.1	5.1	5.1	4.8	4.8	4.9	5.3	5.1	5.1	4.9	4.9	4.8	5.2	5.1	5.1	4.9	4.8	4.8	160
165				4.8	4.9	5	4.6	4.7	4.7	5.1	5	5	4.7	4.7	4.7	5	5	5	4.7	4.7	4.7	165
170				4.6	4.7	4.8	4.3	4.5	4.5	4.9	4.9	4.9	4.5	4.6	4.6	4.9	4.8	4.9	4.5	4.6	4.6	170
175				4.4	4.5	4.6	4.1	4.2	4.3	4.7	4.7	4.7	4.3	4.4	4.5	4.5	4.7	4.8	4.3	4.5	4.5	175
180				4.2	4.3	4.4	3.9	4	4.1	4.5	4.5	4.6	4.1	4.2	4.4	4.1	4.5	4.7	3.9	4.2	4.3	180
185				4	4.1	4.1	3.7	3.8	3.9	4.3	4.3	4.4	4	4	4.2	3.6	4	4.3	3.5	3.9	4.1	185
190				3.8	3.9	3.9	3.5	3.6	3.6	4	4.1	4.2	3.8	3.9	3.9	3.2	3.6	3.9	3	3.5	3.7	190
195				3.6	3.7	3.7	3.3	3.4	3.4	3.8	3.9	4	3.5	3.7	3.7	2.8	3.2	3.4	2.6	3	3.3	195
200				3.4	3.5		3.1	3.2	3.2	3.4	3.6	3.7	3.2	3.5	3.5	2.4	2.8	3	2.2	2.6	2.8	200
205				3.2	3.3		2.9	3		2.9	3.3	3.4	2.8	3.1	3.2	1.9	2.3	2.5	1.8	2.2	2.4	205
210				3.1	3.1		2.7	2.8		2.5	2.8		2.4	2.7	2.9		1.9	2.1		1.8	2	210
215				2.9	3		2.5	2.6		2.2	2.4		2	2.3	2.5							215
220				2.6	2.7		2.3	2.4		1.8	2			1.9								220
225				2.2			2	2.2														225
230								1.9														230

t_205_51501_00_000 / 51531_00_000 / 51561_00_000

Lifting capacities
Forces de levage

TVK

	42 ft + 46 ft			156 ft + 46 ft			166 ft + 46 ft			170 ft + 46 ft			180 ft + 46 ft			184 ft + 46 ft			194 ft + 46 ft			
										62 ft												
	0°	20°	40°	0°	20°	40°	0°	20°	40°	0°	20°	40°	0°	20°	40°	0°	20°	40°	0°	20°	40°	
17	6.6																					17
18	6.6																					18
19	6.6																					19
20	6.6																					20
22	6.6																					22
24	6.6																					24
26	6.6																					26
28	6.6																					28
30	6.5																					30
32	6.5																					32
34	6.5																					34
36	6.5																					36
38	6.4	6.6																				38
40	6.4	6.6																				40
45	6.3	6.6		6.6																		45
50	6.1	6.3		6.6			5.8			5.9												50
55	5.8	6	5.9	6.6			5.8			5.9			5.2			5.2						55
60	5.5	5.7	5.9	6.5			5.7			5.9			5.1			5.2			4.5			60
65	5.2	5.4	5.6	6.5			5.7			5.8			5.1			5.1			4.4			65
70	4.9	5.1	5.3	6.4			5.7			5.8			5.1			5.1			4.4			70
75	4.6	4.8	5	6.4	6.5		5.7	5.8		5.7	5.9		5			5.1			4.4			75
80	4.4	4.5	4.7	6.3	6.3		5.6	5.8		5.7	5.9		5	5.2		5	5.2		4.4			80
85	4.1	4.2	4.5	6.3	6.2		5.6	5.7		5.7	5.8		5	5.1		5	5.2		4.4	4.5		85
90	3.9	4	4.2	6.2	6	5.8	5.5	5.6		5.7	5.7		5	5.1		5	5.2		4.3	4.5		90
95	3.7	3.8	4	6.1	5.8	5.6	5.5	5.4	5.3	5.6	5.6	5.4	5	5.1		5	5.1		4.3	4.5		95
100	3.5	3.6	3.8	5.9	5.6	5.4	5.4	5.3	5.1	5.6	5.4	5.3	4.9	5.1	4.9	5	5.1	5.1	4.3	4.5		100
105	3.3	3.4	3.6	5.7	5.4	5.3	5.3	5.1	5	5.5	5.3	5.2	4.9	4.9	4.8	4.9	5	5	4.3	4.5	4.4	105
110	3.1	3.3	3.4	5.5	5.3	5.1	5.2	4.9	4.8	5.4	5.1	5	4.9	4.8	4.7	4.9	4.9	4.9	4.3	4.4	4.4	110
115	2.8	3.1	3.2	5.3	5.1	5	5	4.8	4.7	5.2	5	4.9	4.8	4.7	4.6	4.8	4.8	4.8	4.3	4.4	4.4	115
120	2.5	2.9	3.1	5.2	4.9	4.8	4.8	4.6	4.6	5.1	4.9	4.7	4.7	4.6	4.5	4.7	4.7	4.6	4.2	4.3	4.3	120
125	2.5	2.6	2.8	5	4.8	4.7	4.7	4.5	4.4	4.9	4.7	4.6	4.6	4.4	4.3	4.7	4.6	4.5	4.2	4.2	4.2	125
130	2.5	2.5	2.4	4.8	4.6	4.5	4.5	4.4	4.3	4.8	4.6	4.5	4.4	4.3	4.2	4.6	4.5	4.4	4.1	4.1	4.1	130
135	2.5	2.5	2.2	4.7	4.5	4.4	4.4	4.2	4.2	4.7	4.4	4.4	4.3	4.2	4.1	4.5	4.3	4.3	4.1	4	4	135
140	2.5	2.5		4.5	4.3	4.3	4.3	4.1	4.1	4.5	4.3	4.3	4.2	4.1	4	4.4	4.2	4.2	4	3.9	3.9	140
145				4.4	4.2	4.2	4.2	4	3.9	4.4	4.2	4.1	4.1	3.9	3.9	4.3	4.1	4.1	3.9	3.8	3.8	145
150				4.3	4.1	4	4	3.9	3.8	4.2	4.1	4	4	3.8	3.8	4.2	4	4	3.9	3.7	3.7	150
155				4.1	4	3.9	3.9	3.7	3.7	4.1	4	3.9	3.9	3.7	3.7	4.1	3.9	3.9	3.8	3.6	3.6	155
160				4	3.8	3.8	3.8	3.6	3.6	4	3.9	3.8	3.8	3.6	3.6	3.9	3.8	3.8	3.7	3.6	3.6	160
165				3.9	3.7	3.7	3.7	3.5	3.5	3.9	3.8	3.7	3.7	3.5	3.6	3.8	3.7	3.7	3.6	3.5	3.5	165
170				3.7	3.6	3.6	3.6	3.5	3.5	3.8	3.7	3.6	3.6	3.4	3.5	3.7	3.6	3.6	3.5	3.4	3.4	170
175				3.6	3.5	3.5	3.5	3.3	3.4	3.7	3.6	3.5	3.5	3.4	3.4	3.6	3.5	3.5	3.4	3.3	3.3	175
180				3.5	3.4	3.4	3.3	3.3	3.3	3.6	3.5	3.5	3.4	3.3	3.3	3.6	3.4	3.4	3.3	3.2	3.2	180
185				3.4	3.3	3.4	3.2	3.2	3.2	3.5	3.4	3.4	3.3	3.2	3.2	3.5	3.3	3.4	3.2	3.2	3.2	185
190				3.3	3.3	3.3	3	3.1	3.1	3.4	3.3	3.3	3.2	3.1	3.1	3.3	3.3	3.3	3	3.1	3.1	190
195				3.2	3.2	3.2	2.9	3	3.1	3.3	3.2	3.2	3.1	3.1	3.1	3	3.2	3.2	2.8	3	3	195
200				3.1	3.1	3.1	2.7	2.9	3	3.2	3.1	3.2	2.9	3	3	2.6	3.1	3.2	2.4	2.9	3	200
205				2.9	3	3.1	2.5	2.7	2.9	3.1	3	3.1	2.8	2.9	2.9	2.2	2.9	3.1	2	2.7	2.9	205
210				2.8	2.9	3	2.4	2.6	2.8	2.8	3	3	2.6	2.8	2.8	1.9	2.5	3		2.4	2.8	210
215				2.6	2.7	2.8	2.2	2.4	2.6	2.5	2.9	2.9	2.4	2.6	2.8		2.2	2.6		2	2.5	215
220				2.4	2.5	2.6	2	2.2	2.3	2.2	2.7	2.8	2.1	2.5	2.6		1.8	2.2			2.1	220
225				2.3	2.4		1.8	2	2.1	1.9	2.4	2.6		2.3	2.4			1.8				225
230				2.1	2.2			1.8	1.9		2	2.2		1.9	2.2							230
235				2	2.1										1.8							235
240					1.9																	240

t_205_51601_00_000 / 51631_00_000 / 51661_00_000

Lifting capacities
Forces de levage

TVK

	42 ft + 46 ft			156 ft + 46 ft			166 ft + 46 ft			170 ft + 46 ft			180 ft + 46 ft			184 ft + 46 ft			194 ft + 46 ft			
										35 ft												
	0°	20°	40°	0°	20°	40°	0°	20°	40°	0°	20°	40°	0°	20°	40°	0°	20°	40°	0°	20°	40°	
14	8.9																					14
15	8.9																					15
16	8.9																					16
17	8.9																					17
18	8.9																					18
19	8.9																					19
20	8.9																					20
22	8.8																					22
24	8.8	8.9																				24
26	8.7	8.9																				26
28	8.6	8.9																				28
30	8.6	8.8																				30
32	8.5	8.7																				32
34	8.3	8.5	8.3																			34
36	8.1	8.3	8.3																			36
38	7.9	8.1	8.2																			38
40	7.7	7.9	8.1	8.9																		40
45	7.2	7.3	7.5	8.9			7.8			8												45
50	6.8	6.9	7	8.8			7.8			7.9			6.9			6.9			6			50
55	6.3	6.4	6.6	8.8	8.8		7.7			7.9			6.9			6.9			6			55
60	5.9	6	6.2	8.7	8.6		7.7	7.8		7.8	7.9		6.9	7		6.9			6			60
65	5.6	5.7	5.8	8.6	8.4	8.1	7.6	7.7		7.8	7.9		6.8	6.9		6.9	6.9		6	6		65
70	5.3	5.3	5.5	8.4	8.1	7.9	7.6	7.5	7.3	7.7	7.7	7.6	6.8	6.9		6.8	6.9		6	6		70
75	5	5	5.1	8.1	7.8	7.6	7.4	7.2	7.1	7.3	7.6	7.4	6.7	6.9	6.8	5.9	6.9	6.9	5.5	6		75
80	4.6	4.8	4.9	7.2	7.6	7.3	6.9	7	6.9	6.2	7.3	7.2	5.8	6.7	6.6	4.8	6.2	6.8	4.4	5.8	6	80
85	4.2	4.5	4.6	6.2	7.2	7.1	5.9	6.7	6.7	5.2	6.4	6.9	4.8	5.9	6.5	3.8	5.1	6.2	3.4	4.7	5.7	85
90	3.8	4.1	4.3	5.2	6.3	6.9	4.9	6	6.5	4.2	5.4	6.3	3.9	5	5.9	2.7	4.2	5.2		3.8	4.8	90
95	3.4	3.7	3.9	4.3	5.4	6.2	4	5.1	6	3.3	4.4	5.4	2.9	4.2	5		3.2	4.3		2.9	3.9	95
100	3.1	3.3	3.5	3.5	4.5	5.3	3.2	4.2	5.1	2.3	3.6	4.5		3.3	4.2		2.2	3.4			3.1	100
105	2.8	3	3	2.7	3.7	4.5	2.3	3.4	4.2		2.7	3.6		2.4	3.4			2.4				105
110	2.6	2.6	3	1.8	2.9	3.7		2.6	3.4		1.8	2.8			2.5							110
115	2.4				2.1	2.9		1.8	2.7			1.9										115
120						2.2			1.9													120

t_205_01519_00_000 / 01549_00_000 / 01579_00_000

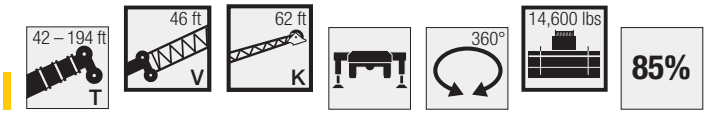

	42 ft + 46 ft			156 ft + 46 ft			166 ft + 46 ft			170 ft + 46 ft			180 ft + 46 ft			184 ft + 46 ft			194 ft + 46 ft			
										62 ft												
	0°	20°	40°	0°	20°	40°	0°	20°	40°	0°	20°	40°	0°	20°	40°	0°	20°	40°	0°	20°	40°	
17	6																					17
18	6																					18
19	6																					19
20	6																					20
22	6																					22
24	6																					24
26	6																					26
28	6																					28
30	5.9																					30
32	5.9																					32
34	5.9																					34
36	5.8																					36
38	5.8	6																				38
40	5.8	6																				40
45	5.6	6		6																		45
50	5.5	5.8		6			5.3			5.4												50
55	5.3	5.5	5.4	6			5.3			5.4			4.6			4.7						55
60	5	5.2	5.4	5.9			5.2			5.3			4.6			4.7			4			60
65	4.7	4.9	5.1	5.9			5.2			5.3			4.6			4.7			4			65
70	4.4	4.6	4.8	5.9			5.2			5.3			4.6			4.6			4			70
75	4.2	4.3	4.5	5.8	5.9		5.2	5.3		5.2	5.4		4.6			4.6			4			75
80	4	4.1	4.3	5.8	5.7		5.1	5.2		5.2	5.4		4.6	4.7		4.5	4.7		4			80
85	3.7	3.9	4.1	5.6	5.6		5.1	5.2		5	5.3		4.4	4.7		3.8	4.7		3.4	4.1		85
90	3.5	3.7	3.8	5.2	5.4	5.3	4.7	5.1		4.3	5.2		3.8	4.7		2.9	4.7			4.1		90
95	3.3	3.5	3.6	4.5	5.3	5.1	4.1	4.9	4.8	3.5	5.1	4.9	3	4.7			4.2			3.9		95
100	3.2	3.3	3.4	3.7	5.1	4.9	3.4	4.8	4.7	2.6	4.5	4.8	2.1	4.1	4.5		3.5	4.6		3.1		100
105	3	3.1	3.2	3	4.6	4.8	2.6	4.3	4.5		3.8	4.7		3.4	4.4		2.7	4.2			3.9	105
110	2.8	3	3.1	2.2	4	4.7		3.7	4.4		3.1	4.4		2.8	4.1		1.8	3.5			3.2	110
115	2.5	2.8	2.9		3.3	4.5		3	4.2		2.4	3.8		2	3.5			2.8			2.5	115
120	2.2	2.6	2.8		2.6	3.9		2.3	3.6			3.1			2.8			2.1				120
125	2.2	2.3	2.5		1.9	3.2			2.9			2.4			2.1							125
130	2.2	2.2	2.1			2.6			2.3													130
135	2.2	2.2	1.9			1.8																135
140	2.2	2.2																				140

t_205_01619_00_000 / 01649_00_000 / 01679_00_000

Lifting heights
Hauteurs de levage

TVK

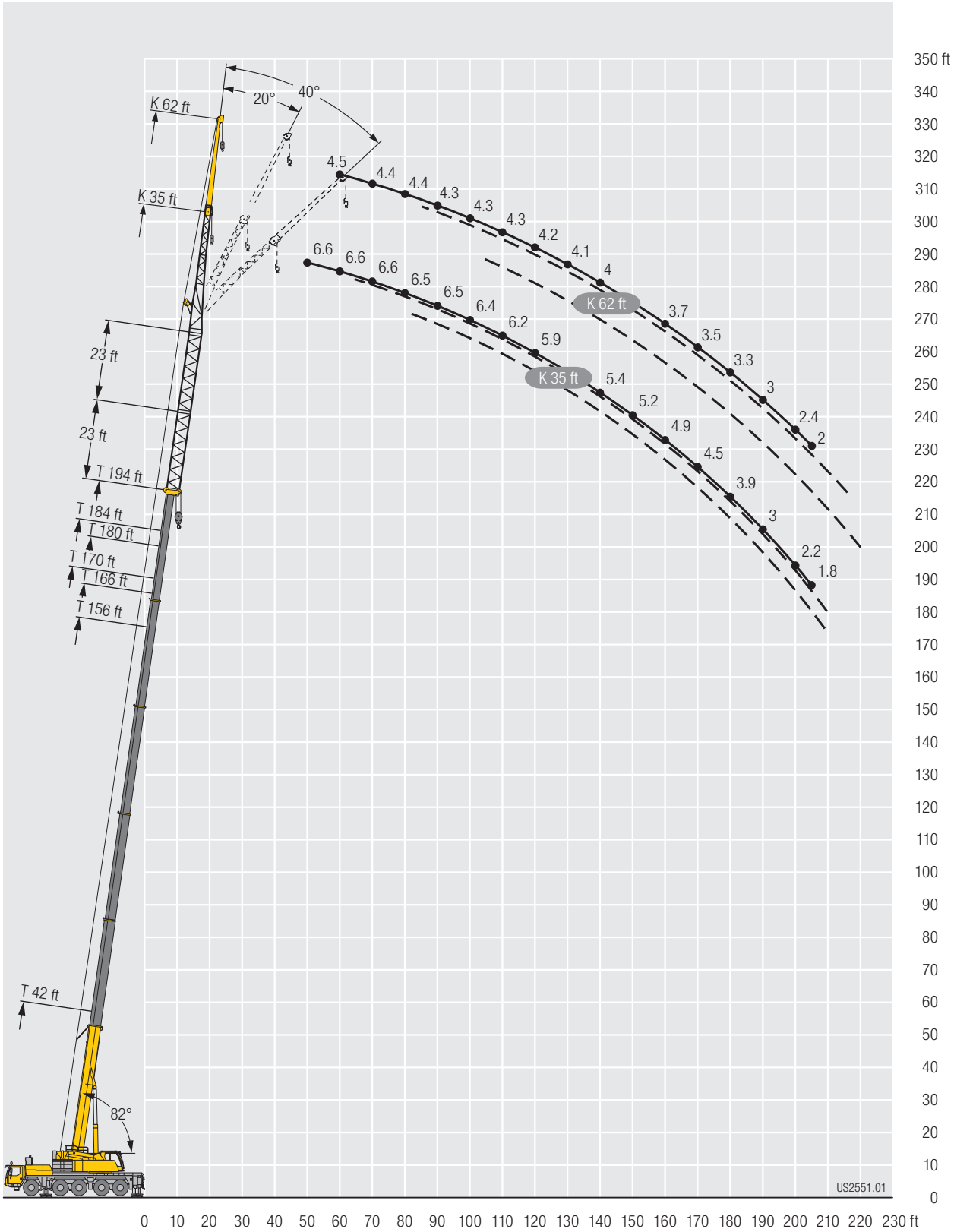

Lifting capacities
Forces de levage

TNZK

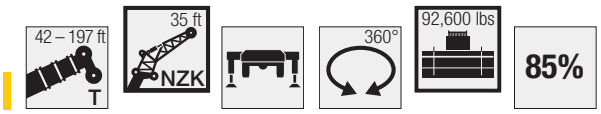

	42 ft			99 ft			113 ft			127 ft			141 ft			156 ft			
	35 ft																		
	0°	20°	40°	0°	20°	40°	0°	20°	40°	0°	20°	40°	0°	20°	40°	0°	20°	40°	
14	38.7																		14
15	38.7																		15
16	38.7	37.6		38.7															16
17	38.7	37.6		38.7															17
18	38.6	37.4		38.7															18
19	38.3	36.8		38.7			38.7												19
20	37.6	36		38.7			38.7												20
22	36.3	34.5		38.7			38.7			37.2									22
24	34.9	33.1		38.7			38.7			37									24
26	33.5	31.8	25.9	38.7			38.7			36.8			31.8						26
28	32	30.6	25.3	38.7	33		38.7			36.6			31.7						28
30	30.5	29.5	24.6	38.7	32.2		38.7	31.9		36.1			31.6			26.5			30
32	29	28.4	23.9	38.7	31.4		38.7	31.3		35.7			31.3			26.5			32
34	27.6	27.4	23.3	38.7	30.7		38.4	30.7		35.2	29.7		31.1			26.4			34
36	26.1	26.5	22.7	38.6	30	24	37.8	30.1		34.7	29.3		30.7			26.3			36
38	24.6	25.6	22.2	38.3	29.3	23.7	37.1	29.4		34.2	28.7		30.4	27.2		26.1			38
40	23.4	24.5	21.6	37.5	28.7	23.3	36.4	28.9	23.3	33.7	28.2		30.1	26.9		25.9			40
45	20.7	21.4	20	35.6	27.3	22.5	34.8	27.6	22.6	32.6	27.1	22.4	29.3	25.9		25.5	24		45
50	18.6	19.2	18.3	33.6	26	21.8	33.3	26.4	21.9	31.4	26	21.7	28.6	25	21.3	25	23.3		50
55	16.7	18	17.5	31.4	24.8	21.1	31.9	25.3	21.2	30.4	25.1	21.1	27.8	24.2	20.7	24.5	22.7	20	55
60	15.3	17.1	16.9	29.3	23.8	20.5	30.4	24.3	20.7	29.3	24.2	20.6	27	23.4	20.2	24	22.1	19.6	60
65	14	16.4	6.3	27.2	22.9	19.9	28.8	23.4	20.2	28.3	23.3	20.1	26.3	22.8	19.8	23.5	21.6	19.2	65
70				25.1	22	19.5	27.2	22.5	19.7	27.2	22.6	19.7	25.6	22.1	19.4	22.7	21	18.8	70
75				23.3	21.1	19	25.5	21.8	19.3	26.2	21.9	19.3	24.7	21.4	19	21.8	20.5	18.5	75
80				21.7	20.3	18.6	23.8	21.1	18.9	25	21.2	18.9	23.5	20.9	18.7	20.9	20.1	18.2	80
85				20.3	19.5	18.1	22.3	20.4	18.5	23.7	20.6	18.6	22.4	20.3	18.4	20	19.4	18	85
90				19.1	18.8	17.7	21	19.7	18.1	22.3	20	18.3	21.2	19.8	18.1	18.8	18.6	17.7	90
95				18	18.2	17.3	19.9	19	17.8	21.1	19.5	18	20.1	19.3	17.9	17.7	17.7	17.3	95
100				17	17.6	17.1	18.8	18.5	17.4	19.9	18.9	17.7	18.8	18.8	17.6	16.8	16.8	16.9	100
105				16.1	17.1	16.9	17.8	17.9	17.2	18.8	18.4	17.4	17.3	17.9	17.3	15.9	15.9	16.1	105
110				15.3	16.7	13.9	16.9	17.4	16.9	17.6	17.8	17.1	15.9	16.8	16.9	15	15.1	15.3	110
115				14.5	16.4		16.1	16.9	16.8	16.3	16.9	16.7	14.7	15.4	16	14.1	14.3	14.5	115
120				13.9	16.3		15.4	16.1	16.2	15	15.7	16	13.9	14.2	14.7	13	13.5	13.7	120
125				12.5			14.4	14.8		13.8	14.4	14.6	13.2	13.2	13.5	12	12.7	13	125
130							13.5	13.7		12.6	13.1	13.4	12.4	12.6	12.6	11	11.7	12.1	130
135							12.5	12.7		11.6	12		11.4	12	12.1	10.4	10.7	11.2	135
140							8.1			10.6	11		10.4	11	11.2	10	10	10.2	140
145										9.7	10		9.5	10	10.2	9.5	9.6	9.7	145
150										8.8	9.1		8.7	9.1		8.9	9.1	9.2	150
155													8.2	8.3		8.1	8.5	8.7	155
160													7.9	8		7.4	7.7		160
165													7.7	7.8		6.9	7		165
170																6.6	6.7		170
175																6.4	6.4		175
180																6			180

t_205_51801_00_000

Lifting capacities
Forces de levage

TNZK

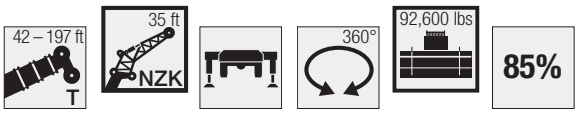

	166 ft			170 ft			180 ft			184 ft			197 ft			
	35 ft															
	0°	20°	40°	0°	20°	40°	0°	20°	40°	0°	20°	40°	0°	20°	40°	
32	18.4			19.5												32
34	18.4			19.5												34
36	18.4			19.5			16.3			16.5						36
38	18.4			19.5			16.3			16.5						38
40	18.4			19.5			16.3			16.5			13.9			40
45	18.4			19.5			16.3			16.5			13.9			45
50	18.3	17.9		19.5	19.5		16.3	15.8		16.5			13.9			50
55	18	17.5		19.5	19.5		16.2	15.8		16.5	16.3		13.9	13.6		55
60	17.4	16.8	16.2	19.5	19.5	18.5	16.2	15.8	15.3	16.5	16.3		13.8	13.5		60
65	16.7	16.2	15.6	19.5	19.4	18.3	15.8	15.5	15.1	16.3	16.2	15.5	13.8	13.5	13.1	65
70	16	15.5	15.1	19.3	18.9	18	15.3	15.1	14.7	15.9	15.8	15.4	13.6	13.4	13.1	70
75	15.3	14.9	14.5	18.6	18.2	17.7	14.8	14.5	14.2	15.6	15.3	15	13.4	13.3	13.1	75
80	14.6	14.3	14	17.8	17.4	17.2	14.3	13.9	13.7	15.1	14.8	14.6	13.1	13	13	80
85	13.9	13.6	13.5	16.9	16.6	16.5	13.7	13.4	13.2	14.5	14.2	14.1	12.8	12.6	12.6	85
90	13.3	13	13	16.1	15.8	15.8	13.1	12.9	12.8	13.9	13.7	13.6	12.4	12.2	12.2	90
95	12.6	12.5	12.5	15.4	15.1	15.2	12.5	12.4	12.3	13.3	13.2	13.1	11.9	11.8	11.8	95
100	12	11.9	12	14.7	14.5	14.5	12	11.9	11.8	12.8	12.7	12.7	11.5	11.4	11.4	100
105	11.4	11.4	11.4	14	13.8	13.8	11.4	11.4	11.4	12.2	12.1	12.2	11.1	11	11	105
110	10.8	10.8	10.9	13.3	13.2	13.2	10.9	10.9	11	11.7	11.6	11.7	10.6	10.6	10.6	110
115	10.2	10.3	10.4	12.7	12.6	12.7	10.4	10.5	10.5	11.1	11.1	11.2	10.2	10.2	10.3	115
120	9.7	9.8	10	12	12	12.1	10	10.1	10.1	10.7	10.7	10.8	9.7	9.8	10	120
125	9.2	9.4	9.5	11.4	11.5	11.6	9.6	9.6	9.7	10.3	10.2	10.3	9.3	9.5	9.6	125
130	8.8	8.9	9.1	10.8	10.9	11.1	9.1	9.2	9.4	9.9	9.8	9.9	8.9	9.1	9.3	130
135	8.3	8.5	8.7	10.2	10.4	10.6	8.7	8.9	9	9.5	9.5	9.6	8.5	8.7	8.9	135
140	7.9	8.1	8.3	9.4	9.9	10.1	8.4	8.5	8.6	9.1	9.1	9.2	8.1	8.3	8.5	140
145	7.6	7.7	7.9	8.7	9.2	9.5	8	8.1	8.3	8.6	8.8	8.9	7.7	7.9	8.1	145
150	7.2	7.4	7.5	8.3	8.5	8.8	7.7	7.8	7.9	8.1	8.4	8.6	7.3	7.5	7.7	150
155	6.9	7	7.1	8	8	8.1	7.4	7.5	7.6	7.5	7.9	8.1	6.9	7.2	7.4	155
160	6.6	6.7	6.8	7.7	7.7	7.8	7.1	7.2	7.3	6.9	7.4	7.6	6.6	6.8	7	160
165	6.3	6.4	6.4	7.2	7.4	7.5	6.8	6.9	7	6.3	6.7	7	6	6.4	6.6	165
170	6	6.1		6.7	6.9		6.4	6.6	6.7	5.6	6.1	6.3	5.4	5.9	6.1	170
175	5.7	5.8		6	6.4		6	6.2	6.4	5	5.4	5.6	4.9	5.3	5.6	175
180	5.4	5.5		5.5	5.8		5.5	5.8		4.5	4.8	5	4.3	4.8	4.9	180
185	5.2	5.3		5	5.2		4.9	5.2		3.9	4.3		3.8	4.2	4.4	185
190	4.9			4.5	4.6		4.5	4.7		3.5	3.7		3.3	3.7	3.8	190
195				3.8			4	4.2		3	3.2		2.8	3.2		195
200							3.6	3.7		2.6	2.7		2.4	2.7		200
205							3.1			2.2	2.3		2	2.2		205
210										1.8				1.8		210

t_205_51801_00_000

Lifting capacities
Forces de levage

TNZK

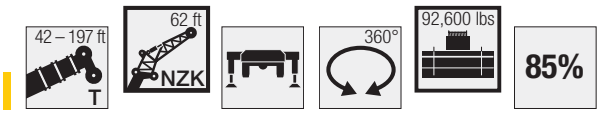

	42 ft			99 ft			113 ft			127 ft			141 ft			156 ft			
	62 ft																		
	0°	20°	40°	0°	20°	40°	0°	20°	40°	0°	20°	40°	0°	20°	40°	0°	20°	40°	
17	16.6																		17
18	16.5																		18
19	16.3																		19
20	16.2																		20
22	15.9			14															22
24	15.5			13.9			13.4												24
26	15.2			13.8			13.3												26
28	14.8			13.7			13.2			12.5									28
30	14.4	11.4		13.6			13.1			12.4			11.9						30
32	14	11.4		13.4			13			12.3			11.8						32
34	13.6	11.3		13.2			12.9			12.2			11.8			11.7			34
36	13.2	11.1		13			12.7			12.1			11.7			11.7			36
38	12.9	10.8		12.8			12.6			12			11.6			11.6			38
40	12.5	10.6		12.7			12.4			11.9			11.5			11.5			40
45	11.7	10		12.3	10.2		12.1			11.6			11.3			11.3			45
50	11	9.7	8.7	11.9	9.9		11.7	9.9		11.3	9.8		11			11.1			50
55	10.3	9.3	8.5	11.5	9.7		11.4	9.7		11	9.6		10.8	9.5		10.9			55
60	9.8	9	8.3	11.1	9.4	8.3	11.1	9.4		10.8	9.4		10.6	9.3		10.7	9.4		60
65	9.3	8.7	8.1	10.7	9.2	8.2	10.8	9.2	8.2	10.5	9.2		10.3	9.1		10.4	9.2		65
70	8.8	8.5	8	10.3	9	8.1	10.4	9	8.1	10.2	9	8.1	10.1	9	8.1	10.2	9.1		70
75	8.2	8.3	7.9	10	8.8	8	10.2	8.9	8	10	8.8	8	9.9	8.8	8	10	8.9	8	75
80	7.6	8.1	7.9	9.7	8.6	7.9	9.9	8.7	8	9.8	8.7	7.9	9.7	8.7	7.9	9.8	8.8	7.9	80
85	7.1	8	7.9	9.5	8.5	7.9	9.6	8.5	7.9	9.6	8.5	7.9	9.5	8.5	7.8	9.6	8.6	7.9	85
90	6.7	7.9	7.9	9.2	8.4	7.8	9.4	8.4	7.8	9.4	8.4	7.8	9.3	8.4	7.8	9.4	8.5	7.8	90
95	6.3	7.9		8.9	8.2	7.8	9.2	8.3	7.8	9.2	8.3	7.8	9.2	8.3	7.7	9.3	8.4	7.8	95
100				8.7	8.1	7.7	8.9	8.2	7.7	9	8.2	7.7	9	8.2	7.7	9.1	8.3	7.7	100
105				8.4	8	7.7	8.7	8.1	7.7	8.8	8.1	7.7	8.8	8.1	7.7	9	8.2	7.7	105
110				8.1	8	7.7	8.4	8	7.7	8.7	8	7.7	8.7	8	7.6	8.8	8.1	7.6	110
115				7.8	7.9	7.7	8.2	7.9	7.7	8.5	8	7.7	8.5	8	7.6	8.7	8	7.6	115
120				7.4	7.8	7.7	7.9	7.9	7.7	8.2	7.9	7.7	8.4	7.9	7.6	8.6	7.9	7.6	120
125				7.2	7.7	7.7	7.6	7.8	7.7	7.9	7.8	7.7	8.2	7.9	7.6	8.5	7.9	7.6	125
130				6.9	7.6	7.7	7.4	7.8	7.7	7.7	7.7	7.7	8	7.8	7.6	8.4	7.8	7.6	130
135				6.7	7.4	7.5	7.1	7.7	7.7	7.5	7.6	7.7	7.8	7.7	7.6	8.2	7.8	7.6	135
140				6.5	7.1		6.9	7.6	7.7	7.3	7.5	7.7	7.6	7.7	7.6	8	7.7	7.6	140
145				6.3	6.8		6.7	7.4	7.6	7.1	7.2	7.4	7.4	7.5	7.6	7.8	7.7	7.6	145
150				6.2	6.7		6.5	7.2		6.8	7	7.2	7.2	7.3	7.5	7.6	7.6	7.6	150
155							6.4	7		6.6	6.7	6.9	7	7.1	7.3	7.4	7.5	7.6	155
160							6.3	6.8		6.4	6.5	6.6	6.8	6.9	7.1	7.2	7.4	7.6	160
165							6.2			6.2	6.3		6.6	6.7	6.8	7	7.3	7.5	165
170										5.9	6		6.4	6.5	6.6	6.9	7.1	7.3	170
175										5.7	5.8		6.2	6.3		6.4	6.9	7	175
180										5.6			6	6.1		6	6.6	6.7	180
185													5.8	6		5.4	6		185
190													5.7	5.8		5.1	5.4		190
195													4.9			4.9	5		195
200																4.7	4.8		200
205																4.6	4.7		205
210																2.7			210

t_205_51901_00_000

Lifting capacities
Forces de levage

TNZK

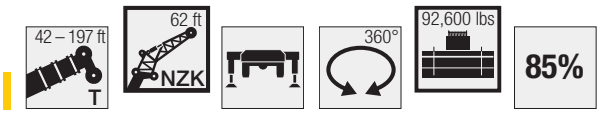

	166 ft			170 ft			180 ft			184 ft			197 ft			
							62 ft									
	0°	20°	40°	0°	20°	40°	0°	20°	40°	0°	20°	40°	0°	20°	40°	
36	10.1			10.8												36
38	10.1			10.8												38
40	10.1			10.7			9.4									40
45	9.9			10.6			9.4			9.4			8.5			45
50	9.8			10.5			9.3			9.3			8.5			50
55	9.7			10.3			9.2			9.2			8.4			55
60	9.6			10.1	9.2		9.1			9.2			8.3			60
65	9.4	8.7		9.9	9		9	8.5		9.1	8.5		8.3			65
70	9.3	8.6		9.7	8.9		8.9	8.4		8.9	8.4		8.2			70
75	9.2	8.5		9.6	8.8		8.8	8.3		8.8	8.3		8.2	7.8		75
80	9	8.4	7.8	9.4	8.6	7.8	8.7	8.2		8.7	8.2		8.1	7.8		80
85	8.9	8.3	7.7	9.3	8.5	7.8	8.6	8.1	7.6	8.6	8.1	7.6	8	7.7		85
90	8.8	8.2	7.7	9.1	8.4	7.7	8.5	8.1	7.6	8.5	8.1	7.6	8	7.7	7.4	90
95	8.7	8.1	7.7	9	8.3	7.7	8.4	8	7.6	8.5	8	7.6	7.9	7.6	7.4	95
100	8.6	8	7.6	8.9	8.2	7.7	8.3	7.9	7.5	8.4	7.9	7.5	7.8	7.6	7.4	100
105	8.5	8	7.6	8.8	8.1	7.6	8.2	7.8	7.5	8.3	7.9	7.5	7.8	7.5	7.4	105
110	8.4	7.9	7.6	8.7	8	7.6	8.1	7.8	7.5	8.2	7.8	7.5	7.7	7.5	7.4	110
115	8.3	7.8	7.6	8.5	7.9	7.6	8.1	7.7	7.5	8.1	7.7	7.5	7.7	7.5	7.4	115
120	8.2	7.8	7.6	8.4	7.9	7.6	8	7.7	7.5	8	7.7	7.5	7.6	7.4	7.4	120
125	8	7.7	7.6	8.3	7.8	7.6	7.9	7.6	7.5	8	7.7	7.5	7.5	7.4	7.4	125
130	7.7	7.6	7.6	8.2	7.8	7.6	7.8	7.6	7.5	7.9	7.6	7.5	7.4	7.4	7.4	130
135	7.5	7.5	7.6	8.1	7.7	7.6	7.6	7.5	7.5	7.8	7.6	7.5	7.3	7.3	7.4	135
140	7.2	7.4	7.5	8	7.7	7.6	7.4	7.3	7.5	7.6	7.5	7.5	7.2	7.3	7.4	140
145	7	7.2	7.4	7.9	7.6	7.6	7.2	7.2	7.4	7.4	7.4	7.5	7.1	7.2	7.3	145
150	6.7	7	7.2	7.7	7.6	7.6	6.9	7.1	7.2	7.3	7.3	7.5	6.8	7	7.2	150
155	6.4	6.7	7	7.4	7.6	7.6	6.7	6.9	7.1	7.1	7.2	7.5	6.5	6.8	7	155
160	6.1	6.4	6.7	7.1	7.6	7.6	6.4	6.6	6.9	6.9	7	7.3	6.2	6.6	6.8	160
165	5.9	6.1	6.3	6.6	7.3	7.5	6.2	6.4	6.6	6.5	6.8	7	6	6.3	6.6	165
170	5.6	5.8	6	6.3	6.8	7.3	5.9	6.1	6.4	6.1	6.6	6.8	5.6	6.1	6.3	170
175	5.3	5.6	5.7	6.1	6.3	6.7	5.7	5.9	6.1	5.7	6.2	6.6	5.2	5.8	6.1	175
180	5.1	5.3	5.4	5.9	6	6.2	5.5	5.7	5.9	5.2	5.8	6.2	4.8	5.5	5.8	180
185	4.9	5	5.2	5.6	5.8	6	5.3	5.4	5.6	4.7	5.4	5.8	4.4	5.1	5.5	185
190	4.6	4.8	4.9	5.2	5.6	5.8	5	5.2	5.4	4.2	4.9	5.3	3.9	4.6	5.1	190
195	4.4	4.6		4.7	5.2	5.4	4.6	5	5.1	3.7	4.4	4.7	3.5	4.2	4.6	195
200	4.2	4.3		4.3	4.7		4.2	4.7	4.8	3.3	3.9	4.1	3	3.7	4.1	200
205	4	4.1		3.8	4.2		3.7	4.2		2.8	3.4	3.6	2.6	3.3	3.6	205
210	3.9	3.9		3.4	3.8		3.3	3.8		2.4	2.9		2.2	2.8	3.1	210
215	3.7	3.7		3.1	3.3		3	3.3		2.1	2.5		1.8	2.4	2.5	215
220	2			2.7	2.8		2.6	2.9			2.1			2		220
225							2.3	2.5								225
230							2									230

t_205_51901_00_000

Lifting capacities
Forces de levage

TNZK

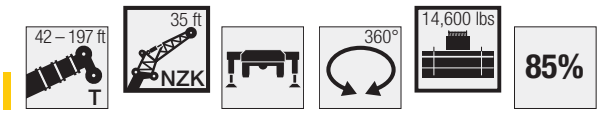

	42 ft			99 ft			113 ft			127 ft			141 ft			156 ft			
	35 ft																		
	0°	20°	40°	0°	20°	40°	0°	20°	40°	0°	20°	40°	0°	20°	40°	0°	20°	40°	
14	38.2																		14
15	37.6																		15
16	36.9	34.2		38.7															16
17	36.2	34.2		38.7															17
18	35.5	34		38.7															18
19	34.8	33.5		38.7			38.4												19
20	34.2	32.7		38.7			38.3												20
22	33	31.3		38.7			38			33.8									22
24	31.8	30.1		38.7			37.7			33.6									24
26	30.5	28.9	23.5	38.6			37.2			33.5			28.9						26
28	29.1	27.8	23	38.5	30		36.7			33.2			28.8						28
30	27.7	26.8	22.3	37.9	29.3		36.2	29		32.8			28.7			24.1			30
32	26.4	25.8	21.8	37.2	28.6		35.6	28.5		32.4			28.5			24.1			32
34	25.1	24.9	21.2	36.4	27.9		34.9	27.9		32	27		28.2			24			34
36	23.7	24.1	20.7	35.6	27.3	21.9	34	27.3		31.3	26.6		28			23.9			36
38	22.4	23.3	20.1	34.5	26.7	21.5	32.3	26.8		29.8	26.1		26.8	24.8		23.8			38
40	21.3	22.2	19.7	32.9	26.1	21.2	30.2	26.2	21.2	27.9	25.7		26.2	24.4		23.5			40
45	18.8	19.5	18.2	27.6	24.8	20.4	25.3	25	20.5	23.2	24.6	20.3	22.5	23.2		21.3	21.8		45
50	16.9	17.5	16.7	23.5	23.6	19.8	21.4	23.4	19.9	21.6	22	19.7	21.2	21.1	19.3	19.1	20.4		50
55	15.2	16.4	15.9	20.1	21.9	19.2	18.2	20.3	19.3	19.7	18.8	19.2	18.4	18.6	18.6	17.1	17.7	18	55
60	13.9	15.5	15.4	17.3	19.1	18.6	15.5	17.4	18.6	17.1	17.8	17.7	15.9	17.5	17	14.7	16.5	16.7	60
65	12.7	14.9	6.3	15	16.5	17.7	13.3	15	16.4	14.8	16.4	15.7	13.8	15.4	15.6	12.7	14.3	15.3	65
70				13	14.4	15.5	11.3	12.9	14.2	13	14.3	15.2	12	13.4	14.6	10.9	12.4	13.7	70
75				11.3	12.5	13.5	9.7	11.1	12.2	11.3	12.6	13.6	10.4	11.7	12.8	9.4	10.8	12	75
80				9.7	10.8	11.7	8.3	9.5	10.5	9.9	11.1	12	9	10.2	11.2	8	9.3	10.4	80
85				8.3	9.3	10	7	8.1	9	8.7	9.7	10.5	7.8	8.9	9.8	6.9	8	9	85
90				7.1	8	8.5	5.9	6.9	7.7	7.6	8.5	9.2	6.7	7.7	8.5	5.8	6.9	7.8	90
95				6	6.8	7.3	4.9	5.8	6.5	6.6	7.4	8.1	5.8	6.7	7.4	4.8	5.9	6.7	95
100				5.1	5.7	6.1	4	4.8	5.4	5.7	6.4	7	4.9	5.7	6.4	4	4.9	5.7	100
105				4.2	4.8	5.1	3.2	3.9	4.4	4.9	5.5	6	4.1	4.9	5.5	3.2	4.1	4.8	105
110				3.5	3.9	4.1	2.3	3.1	3.4	4.1	4.7	5.1	3.4	4.1	4.6	2.4	3.3	3.9	110
115				2.8	3.2			2.1	2.5	3.4	4	4.3	2.7	3.4	3.9		2.6	3.2	115
120				2.2	2.4					2.7	3.3	3.6	1.9	2.7	3.2			2.4	120
125										2.1	2.6	2.9		2	2.5				125
130											1.9	2.2							130

t_205_01819_00_000

	166 ft			170 ft			180 ft			184 ft			197 ft			
	35 ft															
	0°	20°	40°	0°	20°	40°	0°	20°	40°	0°	20°	40°	0°	20°	40°	
32	16.8			18.5												32
34	16.8			18.5												34
36	16.8			18.5			14.8			15						36
38	16.8			18.5			14.8			15						38
40	16.8			18.4			14.8			15			12.6			40
45	16.8			18.4			14.8			15			12.6			45
50	16.7	16.2		17.1	18.4		14.8	14.3		15			12.6			50
55	16.3	15.9		15.7	16.8		14.6	14.3		14	14.8		12.4	12.4		55
60	14.3	15.3	14.8	13.4	15.3	15.6	13	14.2	13.9	11.8	13.7		11.1	12.2		60
65	12.3	13.9	14.2	11.4	13.1	14.7	11.1	12.9	13.7	9.8	11.7	13.4	9.4	11.1	11.8	65
70	10.6	12.1	13.4	9.7	11.3	12.7	9.5	11	12.4	8.2	9.9	11.4	7.8	9.5	10.9	70
75	9.1	10.5	11.7	8.2	9.7	10.9	8	9.5	10.7	6.8	8.4	9.7	6.4	8	9.3	75
80	7.8	9.1	10.1	6.9	8.3	9.4	6.7	8.1	9.2	5.6	7	8.2	5.2	6.7	7.9	80
85	6.6	7.8	8.8	5.8	7	8.1	5.6	6.9	7.9	4.4	5.8	6.9	4.1	5.5	6.6	85
90	5.6	6.7	7.6	4.7	5.9	6.9	4.6	5.7	6.7	3.4	4.7	5.8	3	4.4	5.4	90
95	4.6	5.7	6.5	3.8	4.9	5.8	3.6	4.8	5.7	2.2	3.7	4.7	1.8	3.4	4.4	95
100	3.8	4.7	5.5	2.9	4	4.8	2.7	3.9	4.7		2.7	3.7		2.4	3.5	100
105	3	3.9	4.6	2	3.2	3.9	1.8	3	3.8			2.8			2.5	105
110	2.1	3.1	3.8		2.2	3.1		2.1	3							110
115		2.4	3			2.2			2.1							115
120			2.2													120

t_205_01819_00_000

Lifting capacities
Forces de levage

TNZK

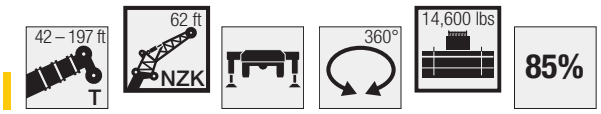

	42 ft			99 ft			113 ft			127 ft			141 ft			156 ft			
	62 ft																		
	0°	20°	40°	0°	20°	40°	0°	20°	40°	0°	20°	40°	0°	20°	40°	0°	20°	40°	
17	15.1																		17
18	15																		18
19	14.8																		19
20	14.7																		20
22	14.4			12.7															22
24	14.1			12.7			12.2												24
26	13.8			12.6			12.1												26
28	13.5			12.5			12			11.4									28
30	13.1	10.4		12.3			12			11.3			10.8						30
32	12.7	10.4		12.2			11.8			11.2			10.8						32
34	12.4	10.3		12			11.7			11.1			10.7			10.7			34
36	12	10.1		11.8			11.6			11			10.6			10.6			36
38	11.7	9.8		11.7			11.4			10.9			10.5			10.5			38
40	11.4	9.6		11.5			11.3			10.8			10.5			10.5			40
45	10.6	9.1		11.2	9.3		11			10.6			10.3			10.3			45
50	10	8.8	7.9	10.8	9		10.7	9		10.3	8.9		10			10.1			50
55	9.4	8.5	7.7	10.4	8.8		10.4	8.8		10	8.7		9.8	8.7		9.9			55
60	8.9	8.2	7.5	10.1	8.6	7.6	10.1	8.6		9.8	8.5		9.6	8.5		9.7	8.5		60
65	8.5	7.9	7.4	9.7	8.4	7.5	9.8	8.4	7.5	9.6	8.3		9.4	8.3		9.5	8.4		65
70	8	7.7	7.2	9.4	8.2	7.4	9.5	8.2	7.4	9.3	8.2	7.3	9.2	8.1	7.3	9.1	8.2		70
75	7.4	7.5	7.2	9.1	8	7.3	9.2	8.1	7.3	9.1	8	7.3	9	8	7.3	8.7	8.1	7.3	75
80	6.9	7.4	7.1	8.8	7.9	7.2	9	7.9	7.2	8.9	7.9	7.2	8.8	7.9	7.2	8.2	8	7.2	80
85	6.5	7.2	7.1	8.6	7.7	7.1	8.7	7.8	7.2	8.7	7.8	7.2	8.4	7.8	7.1	7.3	7.9	7.2	85
90	6.1	7.2	7.1	8.4	7.6	7.1	8.5	7.7	7.1	8.3	7.6	7.1	7.5	7.7	7.1	6.3	7.6	7.1	90
95	5.7	7.2		8.1	7.5	7.1	8.2	7.5	7.1	7.4	7.5	7	6.5	7.5	7	5.4	7.1	7	95
100				7.7	7.4	7	7.5	7.4	7	6.5	7.4	7	5.7	7.2	7	4.6	6.3	7	100
105				6.9	7.3	7	6.6	7.3	7	5.7	7	7	4.9	6.3	7	3.8	5.4	6.7	105
110				6.1	7.1	7	5.8	6.9	7	5	6.2	6.9	4.2	5.5	6.6	3.1	4.6	5.9	110
115				5.4	6.3	6.9	5.1	6.1	6.8	4.3	5.5	6.4	3.5	4.8	5.9	2.4	3.9	5.1	115
120				4.7	5.5	6.1	4.4	5.3	6	3.7	4.8	5.6	2.9	4.1	5.1		3.2	4.3	120
125				4.1	4.8	5.3	3.8	4.7	5.3	3.2	4.2	4.9	2.4	3.5	4.4		2.6	3.6	125
130				3.6	4.2	4.5	3.3	4	4.5	2.6	3.5	4.2		2.9	3.7		1.8	2.9	130
135				3.1	3.6	3.8	2.8	3.5	3.9	2	3	3.5		2.3	3.1			2.3	135
140				2.7	3.1		2.3	2.9	3.3		2.4	2.9			2.5				140
145				2.3	2.5		1.9	2.4	2.7		1.8	2.4			1.9				145
150				1.9	2			1.9											150

t_205_01919_00_000

	166 ft			170 ft			180 ft			184 ft			197 ft			
	62 ft															
	0°	20°	40°	0°	20°	40°	0°	20°	40°	0°	20°	40°	0°	20°	40°	
36	9.2			9.9												36
38	9.2			9.8												38
40	9.1			9.8			8.6									40
45	9			9.6			8.5			8.6			7.7			45
50	8.9			9.5			8.4			8.5			7.7			50
55	8.8			9.4			8.3			8.4			7.6			55
60	8.7			9.2	8.3		8.3			8.3			7.6			60
65	8.6	7.9		9	8.2		8.2	7.7		8.2	7.7		7.5			65
70	8.4	7.8		8.6	8.1		8.1	7.6		8.1	7.6		7.4			70
75	8.3	7.8		8.2	8		7.9	7.5		7.2	7.6		6.6	7.1		75
80	8	7.7	7.1	7.3	7.9	7.1	7.1	7.5		6	7.5		5.5	7		80
85	7	7.6	7	6.3	7.6	7.1	6	7.4	6.9	4.9	7.2	7	4.5	6.7		85
90	6	7.4	7	5.2	7.3	7	5	7	6.9	4	6.2	6.9	3.6	5.8	6.8	90
95	5.1	6.8	6.9	4.3	6.3	7	4.1	6.1	6.9	3	5.2	6.8	2.5	4.8	6.5	95
100	4.3	6	6.9	3.5	5.4	6.9	3.3	5.2	6.7	2	4.3	6		4	5.6	100
105	3.5	5.2	6.5	2.7	4.5	6	2.4	4.4	5.8		3.5	5.1		3.2	4.7	105
110	2.8	4.4	5.7	1.8	3.8	5.1		3.6	5		2.6	4.2		2.3	3.9	110
115	2	3.7	4.9		3.1	4.3		2.9	4.2			3.4			3.1	115
120		3	4.1		2.3	3.6		2.1	3.4			2.6			2.4	120
125		2.3	3.4			2.9			2.8			1.8				125
130			2.8			2.2			2							130
135			2.1													135

t_205_01919_00_000

Lifting heights
Hauteurs de levage

TNZK

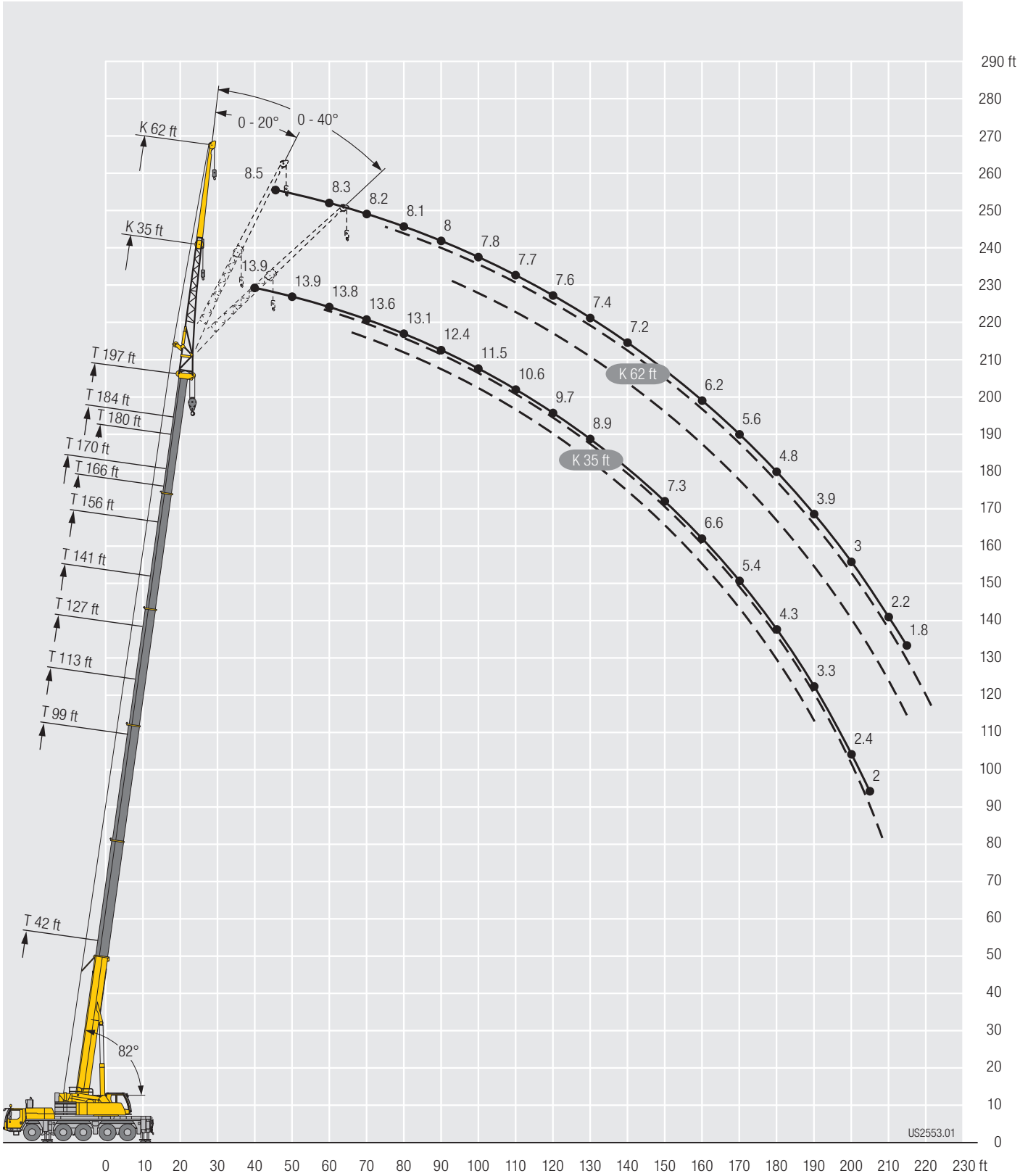

Lifting capacities
Forces de levage

TVNZK

	42 ft + 23 ft			156 ft + 23 ft			166 ft + 23 ft			170 ft + 23 ft			180 ft + 23 ft			184 ft + 23 ft			197 ft + 23 ft			
										35 ft												
	0°	20°	40°	0°	20°	40°	0°	20°	40°	0°	20°	40°	0°	20°	40°	0°	20°	40°	0°	20°	40°	
14	14.6																					14
15	14.6																					15
16	14.6																					16
17	14.5																					17
18	14.5																					18
19	14.5																					19
20	14.5	14.5																				20
22	14.4	14.4																				22
24	14.2	14.3																				24
26	13.8	14																				26
28	13.4	13.5																				28
30	13	13.1	12.6																			30
32	12.6	12.6	12.6																			32
34	12.2	12.2	12.4																			34
36	11.8	11.8	12	14.6																		36
38	11.4	11.4	11.6	14.6			12.6			12.9												38
40	11	11	11.2	14.6			12.6			12.9			11									40
45	10.1	10.2	10.4	14.5			12.6			12.9			11			11.2			9.5			45
50	9.3	9.6	9.7	14.5	14.1		12.6			12.9			11			11.2			9.5			50
55	8.4	9	9.1	14.3	13.6		12.5	12.3		12.8	12.8		11	11		11.2			9.4			55
60	7.6	8.4	8.6	14.1	13.1	12.3	12.4	12		12.7	12.5		11	11		11.2	11.2		9.4	9.5		60
65	6.9	7.5	8	13.6	12.6	11.9	12.2	11.5	11	12.7	12.1	11.5	11	10.9	10.6	11.2	11.2		9.4	9.5		65
70	6.3	6.8	7.2	13.1	12.1	11.4	11.9	11.1	10.6	12.4	11.7	11.2	10.9	10.7	10.3	11.1	11	10.7	9.4	9.5	9.3	70
75	5.7	6.1	6.4	12.7	11.6	11.1	11.5	10.8	10.3	12.1	11.3	10.8	10.8	10.4	10	11	10.7	10.3	9.4	9.5	9.3	75
80	5.2	5.5	5.7	12.2	11.2	10.7	11.2	10.4	10	11.8	11	10.4	10.6	10.1	9.8	10.8	10.5	10.1	9.3	9.4	9.2	80
85	4.7	5	5	11.8	10.8	10.3	10.8	10.1	9.7	11.4	10.6	10.2	10.3	9.8	9.5	10.7	10.2	9.9	9.3	9.2	9.1	85
90	4.3	4.4		11.3	10.4	10	10.4	9.8	9.5	11.1	10.3	9.9	10	9.6	9.3	10.5	9.9	9.6	9.2	9.1	8.9	90
95				10.8	10.1	9.7	10	9.5	9.2	10.7	10	9.6	9.7	9.4	9.1	10.2	9.7	9.4	9.1	8.9	8.7	95
100				10.4	9.8	9.5	9.6	9.3	9	10.3	9.7	9.4	9.4	9.1	8.9	9.9	9.5	9.2	9	8.7	8.6	100
105				10	9.5	9.3	9.3	9	8.8	10	9.5	9.2	9.1	8.9	8.7	9.7	9.2	9	8.7	8.5	8.4	105
110				9.6	9.3	9	9	8.8	8.6	9.6	9.2	9	8.9	8.7	8.5	9.4	9	8.8	8.5	8.4	8.2	110
115				9.2	9	8.8	8.6	8.5	8.4	9.3	9	8.8	8.6	8.4	8.3	9.1	8.8	8.7	8.3	8.2	8.1	115
120				8.8	8.8	8.7	8.3	8.3	8.2	8.9	8.7	8.6	8.3	8.2	8.2	8.8	8.6	8.5	8	8	7.9	120
125				8.4	8.5	8.4	8	8	8	8.6	8.5	8.4	8	7.9	8	8.5	8.4	8.3	7.8	7.8	7.8	125
130				8	8.2	8.1	7.6	7.7	7.8	8.3	8.3	8.3	7.7	7.7	7.8	8.2	8.2	8.1	7.5	7.5	7.6	130
135				7.7	7.8	7.9	7.3	7.4	7.5	7.9	8	8	7.4	7.4	7.5	7.9	7.9	7.9	7.3	7.3	7.4	135
140				7.4	7.5	7.6	7	7.1	7.2	7.6	7.7	7.8	7.2	7.2	7.3	7.6	7.7	7.7	7	7.1	7.2	140
145				7	7.1	7.2	6.7	6.8	6.9	7.3	7.4	7.5	6.9	7	7.1	7.3	7.4	7.5	6.8	6.8	7	145
150				6.7	6.8	6.9	6.3	6.5	6.6	7	7.1	7.2	6.6	6.7	6.8	7.1	7.1	7.2	6.5	6.6	6.8	150
155				6.4	6.5	6.6	6	6.2	6.3	6.7	6.8	6.9	6.3	6.4	6.6	6.8	6.9	7	6.2	6.4	6.5	155
160				6.1	6.2	6.3	5.8	5.9	6	6.5	6.6	6.6	6.1	6.2	6.3	6.4	6.6	6.7	5.9	6.1	6.2	160
165				5.9	6	6	5.5	5.6	5.7	6.2	6.3	6.4	5.8	5.9	6	6	6.3	6.5	5.6	5.8	5.9	165
170				5.6	5.7	5.8	5.2	5.3	5.4	6	6.1	6.1	5.6	5.7	5.8	5.6	5.9	6.1	5.1	5.5	5.6	170
175				5.4	5.5	5.5	4.9	5.1	5.1	5.8	5.8	5.9	5.3	5.4	5.5	5.1	5.5	5.7	4.7	5.1	5.4	175
180				5.1	5.2		4.7	4.8	4.9	5.5	5.6	5.7	5.1	5.2	5.3	4.5	5	5.2	4.2	4.6	4.9	180
185				4.9	5		4.5	4.6	4.6	5	5.3	5.4	4.9	5	5	4	4.5	4.7	3.8	4.2	4.4	185
190				4.7	4.8		4.3	4.3		4.6	4.8		4.5	4.7	4.8	3.5	3.9	4.1	3.3	3.7	3.9	190
195				4.5	4.6		4	4.1		4.1	4.4		4	4.3	4.4	3.1	3.4	3.6	2.9	3.2	3.5	195
200				4.3	4.4		3.8	3.9		3.6	3.9		3.5	3.8		2.6	2.9	3.1	2.4	2.8	3	200
205				3.3			3.6	3.7		3.2	3.4		3.1	3.4		2.2	2.5		2	2.3	2.5	205
210							3.4	3.5		2.8	2.9		2.7	2.9		1.8	2			1.9	2	210
215							2.5			2.5	2.5		2.3	2.5								215
220													2	2.1								220

t_205_52001_00_000

Lifting capacities
Forces de levage

TVNZK

	42 ft + 23 ft			156 ft + 23 ft			166 ft + 23 ft			170 ft + 23 ft			180 ft + 23 ft			184 ft + 23 ft			194 ft + 23 ft			197 ft + 23 ft			
	62 ft																								
	0°	20°	40°	0°	20°	40°	0°	20°	40°	0°	20°	40°	0°	20°	40°	0°	20°	40°	0°	20°	40°	0°	20°	40°	
17	9.2																								17
18	9.2																								18
19	9.2																								19
20	9.2																								20
22	9.1																								22
24	9.1																								24
26	9																								26
28	9																								28
30	8.9																								30
32	8.8																								32
34	8.8																								34
36	8.7	8.5																							36
38	8.6	8.5																							38
40	8.5	8.4		9.2																					40
45	8.2	8.3		9.1			8.1			8.3															45
50	7.8	7.9		9.1			8.1			8.3			7.4			7.5									50
55	7.4	7.5	7.6	9			8.1			8.3			7.4			7.5			6.6			6.4			55
60	7	7.1	7.3	9			8.1			8.3			7.4			7.5			6.6			6.4			60
65	6.6	6.7	6.9	8.9	8.4		8.1			8.3			7.4			7.5			6.6			6.4			65
70	6.3	6.3	6.5	8.8	8.4		8.1	7.9		8.2	8		7.4			7.4			6.6			6.4			70
75	6	6	6.2	8.7	8.3		8	7.8		8.2	8		7.3	7.2		7.4	7.4		6.6			6.4			75
80	5.6	5.7	5.9	8.6	8.1		7.9	7.7		8.1	7.9		7.3	7.2		7.4	7.4		6.6	6.4		6.4	6.3		80
85	5.2	5.5	5.6	8.5	7.9	7.5	7.8	7.4		8.1	7.7		7.3	7.1		7.3	7.3		6.6	6.4		6.4	6.3		85
90	4.8	5.2	5.4	8.3	7.7	7.3	7.7	7.3	6.9	8	7.5	7.2	7.2	7.1	6.7	7.3	7.3		6.6	6.4		6.4	6.3		90
95	4.4	4.9	5.2	8	7.5	7.1	7.6	7.1	6.7	7.8	7.3	7	7.2	6.9	6.6	7.3	7.1	6.8	6.5	6.4	6	6.4	6.3		95
100	4	4.6	4.9	7.8	7.2	6.9	7.4	6.9	6.6	7.7	7.1	6.8	7.1	6.7	6.5	7.2	6.9	6.7	6.5	6.4	6.1	6.4	6.3	6	100
105	3.7	4.1	4.4	7.6	7	6.7	7.2	6.7	6.4	7.5	7	6.7	7	6.5	6.3	7.1	6.8	6.5	6.5	6.3	6.1	6.3	6.2	6	105
110	3.4	3.7	3.8	7.4	6.8	6.6	7	6.5	6.3	7.3	6.8	6.5	6.8	6.4	6.2	7	6.6	6.4	6.4	6.2	6	6.3	6.1	6	110
115	3.1	3.3		7.2	6.6	6.4	6.8	6.3	6.1	7.1	6.6	6.4	6.7	6.2	6.1	6.9	6.5	6.2	6.3	6.1	5.9	6.2	6	5.9	115
120				7	6.5	6.2	6.6	6.2	6	6.9	6.4	6.2	6.5	6.1	5.9	6.7	6.3	6.1	6.2	5.9	5.8	6.1	5.9	5.8	120
125				6.8	6.3	6.1	6.4	6	5.9	6.7	6.3	6.1	6.4	6	5.8	6.6	6.2	6	6.1	5.8	5.7	6	5.8	5.7	125
130				6.6	6.1	6	6.3	5.9	5.7	6.6	6.1	6	6.2	5.8	5.7	6.4	6	5.9	6	5.7	5.6	5.9	5.7	5.6	130
135				6.4	6	5.9	6.1	5.7	5.6	6.4	6	5.9	6	5.7	5.6	6.3	5.9	5.8	5.9	5.6	5.5	5.8	5.6	5.5	135
140				6.2	5.9	5.7	5.9	5.6	5.5	6.2	5.9	5.7	5.9	5.6	5.5	6.2	5.8	5.7	5.8	5.5	5.4	5.7	5.5	5.4	140
145				6.1	5.7	5.6	5.8	5.5	5.4	6.1	5.7	5.6	5.8	5.5	5.4	6	5.7	5.6	5.7	5.4	5.3	5.6	5.4	5.3	145
150				5.9	5.6	5.5	5.6	5.4	5.3	5.9	5.6	5.5	5.6	5.3	5.3	5.9	5.6	5.5	5.6	5.3	5.2	5.5	5.3	5.2	150
155				5.7	5.5	5.4	5.4	5.3	5.2	5.8	5.5	5.4	5.4	5.2	5.2	5.7	5.5	5.4	5.4	5.2	5.1	5.4	5.2	5.1	155
160				5.5	5.4	5.3	5.3	5.1	5.1	5.7	5.4	5.3	5.3	5.1	5.1	5.6	5.4	5.3	5.3	5.1	5	5.3	5.1	5	160
165				5.3	5.2	5.2	5	5	5.1	5.5	5.3	5.2	5.1	5	5	5.4	5.3	5.2	5.2	5	5	5.1	5	4.9	165
170				5.1	5.1	5.2	4.8	4.9	5	5.3	5.2	5.2	5	4.9	5	5.3	5.2	5.1	5	4.9	4.9	4.9	4.9	4.9	170
175				4.9	4.9	5.1	4.6	4.8	4.8	5.1	5.1	5.1	4.8	4.8	4.9	5.1	5.1	5.1	4.8	4.8	4.8	4.7	4.8	4.8	175
180				4.7	4.8	4.9	4.4	4.6	4.7	4.9	5	5	4.6	4.7	4.8	4.7	4.9	5	4.6	4.7	4.8	4.4	4.7	4.8	180
185				4.5	4.6	4.8	4.2	4.4	4.5	4.7	4.8	4.9	4.4	4.6	4.7	4.4	4.8	4.9	4.2	4.6	4.7	4	4.6	4.6	185
190				4.3	4.4	4.5	4	4.2	4.3	4.5	4.6	4.8	4.2	4.4	4.6	4	4.6	4.8	3.8	4.4	4.6	3.6	4.3	4.5	190
195				4.1	4.2	4.3	3.8	4	4.1	4.4	4.5	4.6	4	4.2	4.4	3.6	4.2	4.6	3.3	4.1	4.4	3.2	3.9	4.3	195
200				3.9	4	4.1	3.6	3.8	3.9	4.2	4.3	4.4	3.8	4.1	4.2	3.1	3.8	4.2	3	3.7	4.1	2.8	3.5	4	200
205				3.7	3.8		3.4	3.6	3.6	3.8	4.1	4.2	3.5	3.9	4	2.8	3.4	3.7	2.6	3.3	3.7	2.4	3.1	3.5	205
210				3.6	3.7		3.2	3.4	3.4	3.3	3.9	4	3.2	3.6	3.8	2.4	3	3.3	2.2	2.9	3.2	2.1	2.7	3.1	210
215				3.4	3.5		3	3.2		3	3.4	3.6	2.8	3.3	3.5	2	2.6	2.8	1.9	2.5	2.8		2.3	2.7	215
220				3.2	3.3		2.8	3		2.6	3		2.5	2.9	3.1		2.1	2.4		2.1	2.4		1.9	2.3	220
225				3	3.2		2.7	2.8		2.2	2.6		2.1	2.5				1.9			2			1.8	225
230				2.6			2.5	2.6		1.9	2.2		1.8	2.2											230
235							2.2	2.4			1.9			1.8											235
240							1.9																		240

t_205_52101_00_000

Lifting capacities
Forces de levage

TVNZK

	42 ft + 23 ft			156 ft + 23 ft			166 ft + 23 ft			170 ft + 23 ft			180 ft + 23 ft			184 ft + 23 ft			197 ft + 23 ft			
	35 ft																					
	0°	20°	40°	0°	20°	40°	0°	20°	40°	0°	20°	40°	0°	20°	40°	0°	20°	40°	0°	20°	40°	
14	13.3																					14
15	13.3																					15
16	13.2																					16
17	13.2																					17
18	13.2																					18
19	13.2																					19
20	13.1	13.2																				20
22	13.1	13.1																				22
24	12.9	13																				24
26	12.6	12.7																				26
28	12.2	12.3																				28
30	11.8	11.9	11.4																			30
32	11.5	11.5	11.4																			32
34	11.1	11.1	11.2																			34
36	10.7	10.7	10.9	13.3																		36
38	10.4	10.4	10.5	13.3			11.5			11.8												38
40	10	10	10.2	13.3			11.5			11.8			10									40
45	9.2	9.3	9.4	13.2			11.4			11.8			10			10.2			8.6			45
50	8.4	8.7	8.8	13.1	12.9		11.4			11.7			10			10.2			8.6			50
55	7.6	8.2	8.3	13	12.4		11.4	11.2		11.6	11.7		10	10		10.2			8.6			55
60	6.9	7.6	7.8	12.8	11.9	11.2	11.3	10.9		11.6	11.4		10	10		10.2	10.2		8.6	8.6		60
65	6.3	6.9	7.3	12.1	11.4	10.8	11.1	10.5	10	11.1	11	10.5	9.9	9.9	9.6	9.5	10.2		8.4	8.6		65
70	5.7	6.2	6.6	10.7	11	10.4	10.2	10.1	9.7	9.5	10.6	10.1	9	9.7	9.3	8	9.5	9.7	7.3	8.5	8.4	70
75	5.2	5.6	5.9	9.2	10.4	10	8.9	9.8	9.4	8.1	9.5	9.8	7.7	9	9.1	6.6	8.1	9.3	6	7.5	8.3	75
80	4.7	5	5.2	7.9	9.2	9.7	7.6	8.9	9.1	6.8	8.1	9.2	6.5	7.8	8.8	5.4	6.9	8	4.9	6.3	7.5	80
85	4.3	4.5	4.6	6.7	7.9	8.9	6.4	7.7	8.6	5.6	6.9	8	5.4	6.7	7.7	4.3	5.7	6.8	3.9	5.2	6.3	85
90	3.9	4		5.7	6.8	7.7	5.4	6.5	7.5	4.6	5.8	6.8	4.4	5.6	6.6	3.3	4.6	5.7	2.9	4.3	5.2	90
95				4.8	5.8	6.7	4.5	5.5	6.4	3.7	4.8	5.7	3.5	4.6	5.6	2.2	3.6	4.6	1.8	3.3	4.3	95
100				3.9	4.9	5.7	3.6	4.6	5.4	2.8	4	4.8	2.6	3.7	4.6		2.7	3.7			3.4	100
105				3.2	4.1	4.8	2.9	3.8	4.6	1.9	3.1	3.9		2.9	3.8			2.8			2.4	105
110				2.3	3.3	4	1.9	3.1	3.8		2.2	3.1		2	2.9							110
115					2.6	3.2		2.3	3			2.3			2.1							115
120						2.5			2.3													120

t_205_02019_00_000

	42 ft + 23 ft			156 ft + 23 ft			166 ft + 23 ft			170 ft + 23 ft			180 ft + 23 ft			184 ft + 23 ft			194 ft + 23 ft			197 ft + 23 ft			
	62 ft																								
	0°	20°	40°	0°	20°	40°	0°	20°	40°	0°	20°	40°	0°	20°	40°	0°	20°	40°	0°	20°	40°	0°	20°	40°	
17	8.3																								17
18	8.3																								18
19	8.3																								19
20	8.3																								20
22	8.2																								22
24	8.2																								24
26	8.1																								26
28	8.1																								28
30	8																								30
32	8																								32
34	8																								34
36	7.9	7.7																							36
38	7.8	7.7																							38
40	7.8	7.7		8.4																					40
45	7.5	7.5		8.3			7.3			7.6															45
50	7.1	7.2		8.3			7.3			7.6			6.7			6.9									50
55	6.7	6.8	6.9	8.2			7.3			7.6			6.7			6.8			6			5.8			55
60	6.3	6.4	6.6	8.2			7.3			7.5			6.7			6.8			6			5.8			60
65	6	6.1	6.2	8.1	7.7		7.3			7.5			6.7			6.8			6			5.8			65
70	5.7	5.8	5.9	8	7.6		7.3	7.2		7.5	7.3		6.7			6.8			6			5.8			70
75	5.4	5.5	5.6	7.9	7.5		7.3	7.1		7.4	7.2		6.7	6.6		6.5	6.7		6			5.7			75
80	5.1	5.2	5.4	7.6	7.4		7.2	7		6.9	7.2		6.5	6.6		5.6	6.7		5.2	5.9		5	5.7		80
85	4.7	5	5.1	7	7.2	6.8	6.5	6.8		5.9	7		5.5	6.5		4.6	6.6		4.3	5.8		4	5.7		85
90	4.3	4.8	4.9	6	7	6.6	5.7	6.6	6.3	5	6.8	6.5	4.7	6.4	6.1	3.7	5.8		3.4	5.5		3.2	5.3		90
95	4	4.5	4.7	5.1	6.7	6.4	4.8	6.4	6.1	4.1	6	6.4	3.8	5.7	6	2.7	4.9	6.2	2.4	4.6	5.5	2.2	4.4		95
100	3.6	4.1	4.5	4.3	6	6.3	4	5.8	6	3.2	5.2	6.2	3	4.8	5.9	1.8	4.1	5.7		3.8	5.4		3.6	5.2	100
105	3.4	3.7	4	3.6	5.2	6.1	3.2	4.9	5.9	2.4	4.4	5.8	2.2	4.1	5.5		3.3	4.8		3.1	4.6		2.9	4.4	105
110	3.1	3.4	3.5	2.8	4.4	5.7	2.4	4.2	5.5		3.6	5		3.4	4.7		2.4	4.1		2.2	3.8			3.6	110
115	2.8	3		2.1	3.7	5		3.5	4.7		2.9	4.2		2.6	4			3.3			3.1			2.9	115
120					3.1	4.2		2.8	4		2.1	3.5		1.9	3.3			2.5			2.4			2.2	120
125					2.4	3.5		2.1	3.3			2.8			2.6										125
130						2.9			2.7			2			1.8										130
135						2.3			2																135

t_205_02119_00_000

Lifting heights
Hauteurs de levage

TVNZK

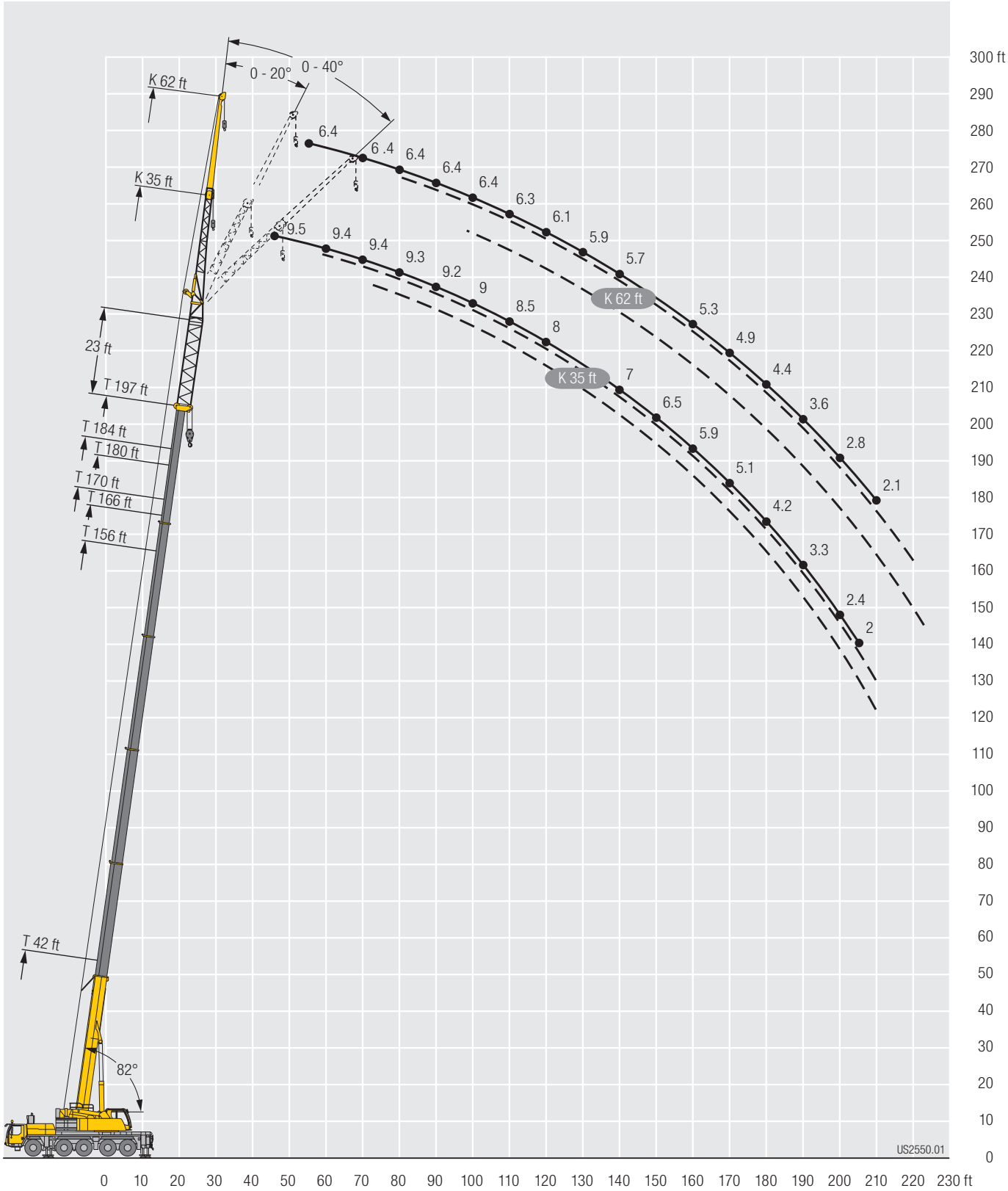

Lifting capacities
Forces de levage

TVNZK

	42 ft + 46 ft			156 ft + 46 ft			166 ft + 46 ft			170 ft + 46 ft			180 ft + 46 ft			184 ft + 46 ft			194 ft + 46 ft			197 ft + 46 ft			
	35 ft																								
	0°	20°	40°	0°	20°	40°	0°	20°	40°	0°	20°	40°	0°	20°	40°	0°	20°	40°	0°	20°	40°	0°	20°	40°	
14	9.8																								14
15	9.8																								15
16	9.8																								16
17	9.8																								17
18	9.8																								18
19	9.8																								19
20	9.8																								20
22	9.8																								22
24	9.7	9.7																							24
26	9.6	9.7																							26
28	9.5	9.7																							28
30	9.5	9.7																							30
32	9.4	9.6																							32
34	9.2	9.4	9																						34
36	8.9	9.2	9																						36
38	8.7	8.9	9																						38
40	8.5	8.7	8.9	9.8																					40
45	8	8.1	8.3	9.8			8.5			8.8															45
50	7.4	7.6	7.7	9.7			8.5			8.7			7.6			7.5									50
55	7	7.1	7.2	9.6	9.7		8.5			8.7			7.6			7.5			6.6			6.4			55
60	6.5	6.6	6.8	9.5	9.5		8.5	8.5		8.6	8.7		7.5			7.5			6.6			6.4			60
65	6.2	6.3	6.4	9.4	9.2	8.9	8.4	8.4		8.6	8.7		7.5	7.6		7.5	7.6		6.6	6.6		6.4			65
70	5.8	5.9	6	9.2	8.9	8.6	8.3	8.2	8	8.5	8.5	8.4	7.5	7.6		7.5	7.6		6.6	6.6		6.4	6.4		70
75	5.5	5.6	5.7	8.9	8.6	8.4	8.2	8	7.8	8.4	8.3	8.1	7.5	7.5	7.5	7.5	7.6	7.6	6.6	6.6		6.4	6.4		75
80	5	5.3	5.4	8.7	8.3	8.1	8	7.7	7.6	8.2	8.1	7.9	7.4	7.4	7.3	7.5	7.6	7.5	6.5	6.6	6.6	6.4	6.4	6.4	80
85	4.6	4.9	5.1	8.4	8	7.8	7.7	7.5	7.3	8.1	7.8	7.6	7.3	7.2	7.1	7.4	7.4	7.3	6.5	6.6	6.6	6.3	6.4	6.4	85
90	4.2	4.5	4.8	8.1	7.8	7.6	7.5	7.2	7.1	7.9	7.6	7.4	7.2	7	6.9	7.3	7.3	7.1	6.5	6.6	6.6	6.3	6.4	6.4	90
95	3.8	4.1	4.3	7.8	7.5	7.3	7.3	7	6.9	7.7	7.4	7.2	7	6.8	6.7	7.2	7.1	7	6.5	6.5	6.5	6.3	6.3	6.3	95
100	3.4	3.7	3.8	7.6	7.2	7.1	7.1	6.8	6.7	7.4	7.1	7	6.9	6.6	6.5	7.1	6.9	6.8	6.4	6.3	6.3	6.3	6.2	6.2	100
105	3.1	3.3	3.3	7.3	7	6.9	6.9	6.6	6.5	7.2	6.9	6.8	6.7	6.5	6.4	7	6.7	6.6	6.4	6.2	6.1	6.2	6.1	6.1	105
110	2.8	2.9	3.3	7.1	6.8	6.7	6.7	6.4	6.3	7	6.7	6.6	6.5	6.3	6.2	6.8	6.5	6.4	6.2	6.1	6	6.1	6	5.9	110
115	2.6			6.8	6.6	6.5	6.4	6.2	6.1	6.8	6.5	6.4	6.3	6.1	6	6.6	6.4	6.3	6.1	5.9	5.9	6	5.9	5.8	115
120				6.6	6.4	6.3	6.3	6.1	6	6.6	6.3	6.2	6.1	6	5.9	6.4	6.2	6.1	5.9	5.8	5.7	5.9	5.7	5.7	120
125				6.4	6.2	6.1	6.1	5.9	5.8	6.4	6.2	6.1	6	5.8	5.7	6.2	6	5.9	5.8	5.6	5.6	5.7	5.6	5.5	125
130				6.2	6	5.9	5.9	5.7	5.6	6.2	6	5.9	5.8	5.7	5.6	6.1	5.9	5.8	5.6	5.5	5.5	5.6	5.5	5.4	130
135				6	5.8	5.8	5.7	5.6	5.5	6	5.8	5.8	5.7	5.5	5.5	5.9	5.7	5.7	5.5	5.4	5.3	5.5	5.3	5.3	135
140				5.9	5.7	5.6	5.5	5.4	5.4	5.9	5.7	5.6	5.5	5.4	5.3	5.8	5.6	5.5	5.4	5.3	5.2	5.4	5.2	5.2	140
145				5.7	5.5	5.5	5.4	5.3	5.2	5.7	5.5	5.5	5.4	5.2	5.2	5.6	5.5	5.4	5.3	5.1	5.1	5.2	5.1	5.1	145
150				5.5	5.4	5.3	5.2	5.1	5.1	5.6	5.4	5.4	5.2	5.1	5.1	5.5	5.3	5.3	5.1	5	5	5.1	5	5	150
155				5.3	5.2	5.2	5	5	5	5.4	5.2	5.2	5	5	5	5.3	5.2	5.2	5	4.9	4.9	5	4.9	4.8	155
160				5.1	5.1	5.1	4.8	4.8	4.9	5.3	5.1	5.1	4.9	4.8	4.8	5.2	5.1	5.1	4.9	4.8	4.8	4.9	4.8	4.8	160
165				4.8	4.9	5	4.6	4.7	4.7	5.1	5	5	4.7	4.7	4.8	5	5	5	4.7	4.7	4.7	4.7	4.6	4.7	165
170				4.6	4.7	4.8	4.4	4.5	4.5	4.9	4.9	4.9	4.5	4.6	4.7	4.9	4.8	4.9	4.5	4.6	4.6	4.4	4.5	4.6	170
175				4.4	4.5	4.6	4.1	4.3	4.3	4.7	4.7	4.7	4.3	4.4	4.5	4.5	4.7	4.8	4.3	4.5	4.5	4.1	4.4	4.4	175
180				4.2	4.3	4.4	3.9	4	4.1	4.5	4.5	4.6	4.2	4.3	4.4	4.1	4.5	4.6	3.9	4.2	4.3	3.7	4.2	4.2	180
185				4	4.1	4.1	3.7	3.8	3.9	4.3	4.3	4.4	4	4.1	4.2	3.6	4.1	4.3	3.5	3.9	4.1	3.3	3.7	4	185
190				3.8	3.9	3.9	3.5	3.6	3.6	4	4.1	4.2	3.7	3.9	3.9	3.2	3.6	3.9	3	3.5	3.7	2.9	3.3	3.6	190
195				3.6	3.7	3.7	3.3	3.4	3.4	3.8	3.9	4	3.5	3.7	3.7	2.8	3.2	3.4	2.6	3	3.3	2.4	2.9	3.1	195
200				3.4	3.5		3	3.2	3.2	3.4	3.7	3.7	3.2	3.5	3.6	2.4	2.8	3	2.2	2.6	2.8	2	2.4	2.7	200
205				3.2	3.3		2.9	3		3	3.3	3.4	2.8	3.1	3.2	2	2.4	2.5	1.8	2.2	2.4		2	2.3	205
210				3.1	3.1		2.7	2.8		2.6	2.8		2.4	2.8	2.9		1.9	2.1		1.8	2			1.9	210
215				2.9	3		2.5	2.6		2.2	2.4		2	2.4	2.4										215
220				2.6	2.7		2.3	2.4		1.8	2			1.9											220
225				2.3			2.1	2.2																	225
230								1.9																	230

t_205_52201_00_000

Lifting capacities
Forces de levage

TVNZK

	42 ft + 46 ft			156 ft + 46 ft			166 ft + 46 ft			170 ft + 46 ft			180 ft + 46 ft			184 ft + 46 ft			194 ft + 46 ft			
										62 ft												
	0°	20°	40°	0°	20°	40°	0°	20°	40°	0°	20°	40°	0°	20°	40°	0°	20°	40°	0°	20°	40°	
18	6.6																					18
19	6.6																					19
20	6.6																					20
22	6.6																					22
24	6.6																					24
26	6.6																					26
28	6.6																					28
30	6.6																					30
32	6.5																					32
34	6.5																					34
36	6.5																					36
38	6.4																					38
40	6.4	6.6																				40
45	6.3	6.6																				45
50	6.1	6.4		6.6			5.8			5.9												50
55	5.8	6.1	5.9	6.6			5.8			5.9			5.2			5.2						55
60	5.5	5.7	5.9	6.6			5.8			5.9			5.1			5.2			4.5			60
65	5.2	5.4	5.7	6.5			5.7			5.8			5.1			5.1			4.4			65
70	4.9	5.1	5.3	6.5			5.7			5.8			5.1			5.1			4.4			70
75	4.6	4.8	5	6.4	6.5		5.7			5.8			5			5.1			4.4			75
80	4.4	4.5	4.7	6.3	6.3		5.7	5.8		5.7	5.9		5	5.2		5	5.2		4.4			80
85	4.1	4.3	4.5	6.2	6.2		5.6	5.7		5.7	5.8		5	5.2		5	5.2		4.4	4.5		85
90	3.9	4	4.2	6.2	6	5.8	5.5	5.6		5.7	5.7		5	5.1		5	5.2		4.3	4.5		90
95	3.7	3.8	4	6	5.8	5.6	5.5	5.4	5.3	5.6	5.6	5.5	5	5.1		5	5.2		4.3	4.5		95
100	3.5	3.6	3.8	5.9	5.6	5.4	5.4	5.2	5.1	5.6	5.4	5.3	4.9	5	4.9	5	5.1	5.1	4.3	4.5		100
105	3.3	3.4	3.6	5.7	5.4	5.3	5.3	5.1	5	5.5	5.3	5.2	4.9	4.9	4.8	5	5	5	4.3	4.5	4.4	105
110	3.1	3.3	3.4	5.5	5.2	5.1	5.2	4.9	4.8	5.4	5.1	5	4.9	4.8	4.7	4.9	4.9	4.9	4.3	4.5	4.4	110
115	2.8	3.1	3.2	5.3	5.1	5	5	4.8	4.7	5.2	5	4.9	4.8	4.7	4.6	4.9	4.8	4.7	4.3	4.4	4.4	115
120	2.5	2.9	3.1	5.2	4.9	4.8	4.8	4.6	4.6	5.1	4.9	4.7	4.7	4.5	4.5	4.8	4.7	4.6	4.3	4.3	4.3	120
125	2.5	2.7	2.8	5	4.8	4.7	4.7	4.5	4.4	4.9	4.7	4.6	4.6	4.4	4.4	4.7	4.6	4.5	4.2	4.2	4.2	125
130	2.5	2.6	2.4	4.8	4.6	4.5	4.5	4.4	4.3	4.8	4.6	4.5	4.4	4.3	4.2	4.6	4.4	4.4	4.1	4.1	4.1	130
135	2.5	2.6	2.2	4.7	4.5	4.4	4.4	4.2	4.2	4.6	4.4	4.4	4.3	4.2	4.1	4.5	4.3	4.3	4.1	4	4	135
140	2.5	2.6		4.5	4.3	4.3	4.3	4.1	4.1	4.5	4.3	4.2	4.2	4	4	4.4	4.2	4.2	4	3.9	3.9	140
145				4.4	4.2	4.1	4.2	4	4	4.4	4.2	4.1	4.1	3.9	3.9	4.3	4.1	4.1	3.9	3.8	3.8	145
150				4.3	4.1	4	4	3.9	3.9	4.2	4.1	4	4	3.8	3.8	4.2	4	4	3.9	3.7	3.7	150
155				4.1	4	3.9	3.9	3.8	3.7	4.1	4	3.9	3.9	3.7	3.7	4	3.9	3.9	3.8	3.6	3.7	155
160				4	3.8	3.8	3.8	3.7	3.6	4	3.9	3.8	3.8	3.6	3.6	3.9	3.8	3.8	3.7	3.6	3.6	160
165				3.9	3.7	3.7	3.7	3.6	3.6	3.9	3.8	3.7	3.7	3.5	3.5	3.8	3.7	3.7	3.6	3.5	3.5	165
170				3.7	3.6	3.6	3.6	3.5	3.5	3.8	3.7	3.6	3.6	3.5	3.5	3.7	3.6	3.6	3.5	3.4	3.4	170
175				3.6	3.5	3.5	3.5	3.4	3.4	3.7	3.5	3.5	3.5	3.4	3.4	3.6	3.5	3.5	3.4	3.3	3.3	175
180				3.5	3.4	3.4	3.3	3.3	3.3	3.6	3.4	3.5	3.4	3.3	3.3	3.6	3.4	3.4	3.3	3.2	3.3	180
185				3.4	3.3	3.4	3.2	3.2	3.2	3.5	3.4	3.4	3.3	3.2	3.2	3.5	3.3	3.4	3.2	3.2	3.2	185
190				3.3	3.3	3.3	3.1	3.1	3.1	3.4	3.3	3.3	3.2	3.1	3.2	3.3	3.3	3.3	3	3.1	3.1	190
195				3.2	3.2	3.2	2.9	3	3.1	3.3	3.2	3.2	3.1	3.1	3.1	3	3.2	3.2	2.8	3	3.1	195
200				3.1	3.1	3.2	2.7	2.9	3	3.2	3.1	3.2	2.9	3	3	2.6	3.1	3.2	2.5	2.9	3	200
205				2.9	3	3.1	2.6	2.7	2.9	3.1	3	3.1	2.8	2.9	2.9	2.2	2.9	3.1	2.1	2.7	2.9	205
210				2.7	2.9	3	2.4	2.6	2.8	2.9	3	3.1	2.6	2.8	2.8	1.9	2.6	3		2.4	2.8	210
215				2.6	2.7	2.8	2.2	2.4	2.6	2.6	2.9	3	2.4	2.6	2.8		2.2	2.6		2.1	2.5	215
220				2.4	2.6	2.6	2	2.2	2.4	2.2	2.7	2.9	2.1	2.5	2.6		1.8	2.2			2.1	220
225				2.3	2.4		1.8	2	2.1	1.9	2.4	2.6		2.3	2.4			1.8				225
230				2.1	2.3			1.9	1.9		2	2.2		1.9	2.2							230
235				2	2.1										1.8							235
240					1.9																	240

t_205_52301_00_000

Lifting capacities
Forces de levage

TVNZK

	42 ft + 46 ft			156 ft + 46 ft			166 ft + 46 ft			170 ft + 46 ft			180 ft + 46 ft			184 ft + 46 ft			194 ft + 46 ft			197 ft + 46 ft			
	35 ft																								
	0°	20°	40°	0°	20°	40°	0°	20°	40°	0°	20°	40°	0°	20°	40°	0°	20°	40°	0°	20°	40°	0°	20°	40°	
14	8.9																								14
15	8.9																								15
16	8.9																								16
17	8.9																								17
18	8.9																								18
19	8.9																								19
20	8.9																								20
22	8.9																								22
24	8.8	8.8																							24
26	8.7	8.8																							26
28	8.6	8.8																							28
30	8.6	8.8																							30
32	8.5	8.7																							32
34	8.3	8.5	8.2																						34
36	8.1	8.3	8.2																						36
38	7.9	8.1	8.2																						38
40	7.7	7.9	8.1	8.9																					40
45	7.2	7.4	7.5	8.9			7.8			8															45
50	6.8	6.9	7	8.9			7.8			7.9			6.9			6.9									50
55	6.3	6.4	6.6	8.8	8.8		7.7			7.9			6.9			6.9			6			5.8			55
60	5.9	6	6.2	8.7	8.6		7.7	7.8		7.9	7.9		6.9			6.9			6			5.8			60
65	5.6	5.7	5.8	8.6	8.4	8.1	7.6	7.7		7.8	7.9		6.8	6.9		6.9	6.9		6	6		5.8			65
70	5.3	5.4	5.5	8.4	8.1	7.8	7.6	7.5	7.3	7.7	7.7	7.6	6.8	6.9		6.8	6.9		6	6		5.8	5.8		70
75	5	5	5.1	8.1	7.8	7.6	7.4	7.2	7.1	7.3	7.6	7.4	6.7	6.9	6.8	6	6.9	6.9	5.5	6		5.3	5.8		75
80	4.6	4.8	4.9	7.3	7.6	7.3	7	7	6.9	6.2	7.3	7.1	5.8	6.7	6.6	4.9	6.2	6.8	4.5	5.8	6	4.2	5.5	5.8	80
85	4.2	4.5	4.6	6.3	7.2	7.1	5.9	6.7	6.7	5.2	6.4	6.9	4.8	6	6.4	3.9	5.2	6.3	3.5	4.8	5.7	3.3	4.6	5.6	85
90	3.8	4.1	4.3	5.3	6.4	6.9	4.9	6.1	6.4	4.2	5.4	6.4	3.9	5	5.9	2.7	4.2	5.2		3.9	4.9		3.7	4.7	90
95	3.5	3.7	3.9	4.4	5.5	6.2	4	5.1	6	3.3	4.5	5.4	3	4.2	5		3.3	4.3		3	4		2.8	3.8	95
100	3.1	3.3	3.4	3.5	4.5	5.4	3.2	4.3	5.1	2.3	3.6	4.5	1.9	3.4	4.2		2.2	3.4			3.1			2.9	100
105	2.8	3	3	2.7	3.7	4.5	2.3	3.4	4.2		2.8	3.6		2.4	3.4			2.4						2	105
110	2.6	2.7	3	1.8	3	3.7		2.7	3.4		1.8	2.8			2.6										110
115	2.4				2.2	2.9		1.8	2.7			2													115
120						2.2			1.9																120

t_205_02219_00_000

	42 ft + 46 ft			156 ft + 46 ft			166 ft + 46 ft			170 ft + 46 ft			180 ft + 46 ft			184 ft + 46 ft			194 ft + 46 ft			
	62 ft																					
	0°	20°	40°	0°	20°	40°	0°	20°	40°	0°	20°	40°	0°	20°	40°	0°	20°	40°	0°	20°	40°	
18	6																					18
19	6																					19
20	6																					20
22	6																					22
24	6																					24
26	6																					26
28	6																					28
30	6																					30
32	5.9																					32
34	5.9																					34
36	5.8																					36
38	5.8																					38
40	5.8	6																				40
45	5.6	6																				45
50	5.6	5.8		6			5.3			5.3												50
55	5.3	5.5	5.3	6			5.3			5.3			4.6			4.7						55
60	5	5.2	5.3	5.9			5.2			5.3			4.7			4.7			3.9			60
65	4.7	4.9	5.1	5.9			5.2			5.3			4.6			4.7			4			65
70	4.4	4.6	4.8	5.9			5.2			5.3			4.6			4.6			4			70
75	4.2	4.4	4.6	5.8	5.9		5.2			5.3			4.6			4.6			4			75
80	4	4.1	4.3	5.8	5.8		5.1	5.3		5.2	5.3		4.6	4.7		4.6	4.7		4			80
85	3.7	3.9	4.1	5.6	5.6		5.1	5.2		5.1	5.3		4.4	4.7		3.9	4.7		3.5	4.1		85
90	3.5	3.7	3.8	5.2	5.4	5.3	4.8	5.1		4.3	5.2		3.9	4.7		3.1	4.7			4.1		90
95	3.4	3.5	3.6	4.6	5.3	5.1	4.1	4.9	4.8	3.6	5.1	5	3.1	4.6			4.3			3.9		95
100	3.2	3.3	3.4	3.8	5.1	5	3.4	4.8	4.7	2.7	4.6	4.8	2.3	4.2	4.5		3.5	4.6		3.2		100
105	3	3.1	3.3	3	4.6	4.8	2.7	4.4	4.5	1.8	3.9	4.7		3.5	4.4		2.8	4.3		2.4	4	105
110	2.8	3	3.1	2.3	4	4.6	1.8	3.7	4.4		3.2	4.4		2.8	4.2		1.9	3.6			3.3	110
115	2.6	2.8	3		3.4	4.5		3	4.2		2.4	3.8		2	3.5			2.9			2.6	115
120	2.3	2.6	2.8		2.6	3.9		2.3	3.6			3.1			2.9			2.2				120
125	2.3	2.4	2.5		1.9	3.3			3			2.5			2.2							125
130	2.3	2.3	2.1			2.6			2.3													130
135	2.3	2.3	1.9			1.9																135
140	2.3	2.3																				140

t_205_02319_00_000

Lifting heights
Hauteurs de levage

TVNZK

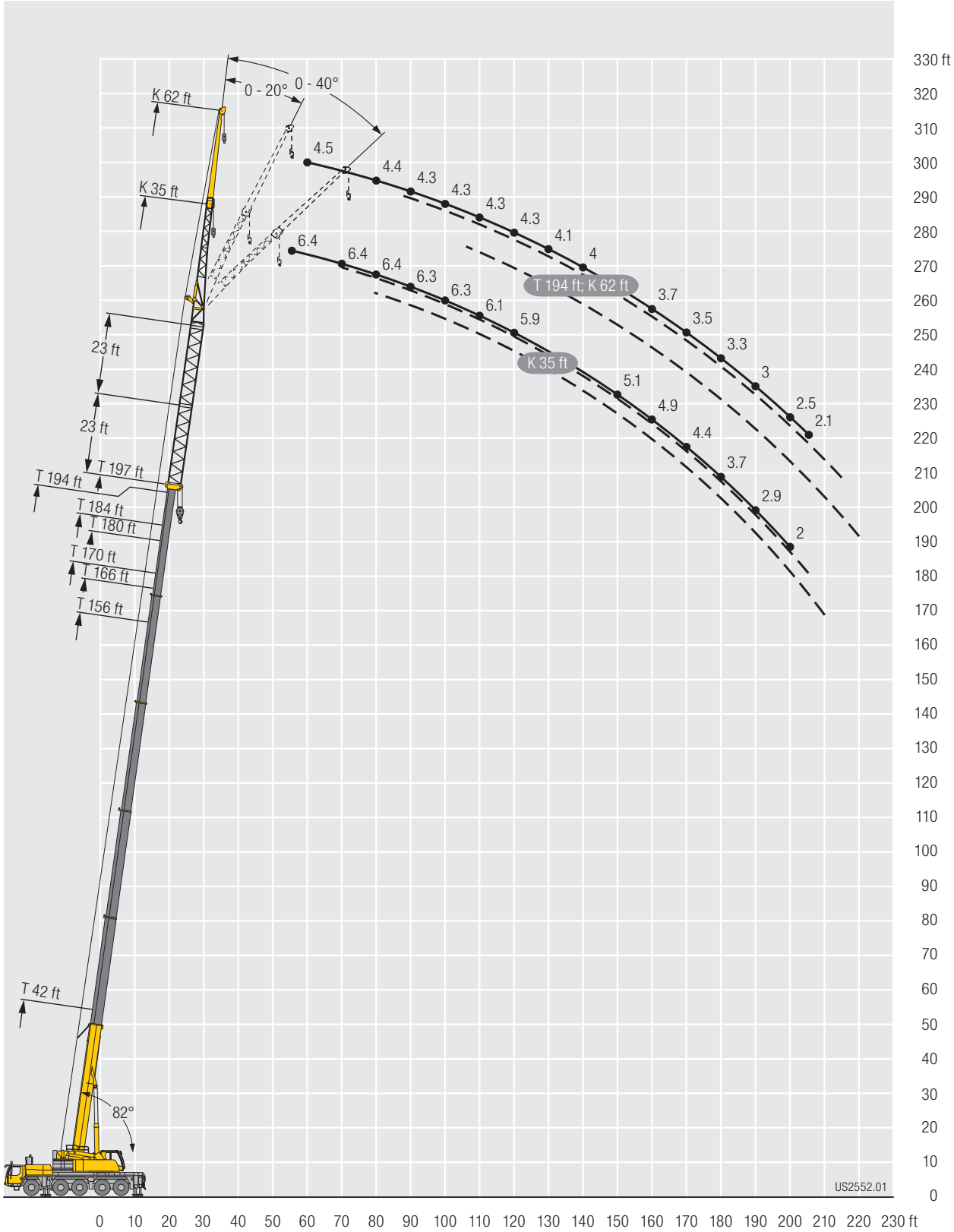

Lifting capacities
Forces de levage

TK

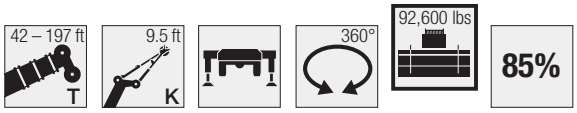

	42 ft	56 ft	70 ft	84 ft	99 ft	113 ft	127 ft	141 ft	156 ft	166 ft	170 ft	180 ft	184 ft	197 ft	
	9.5 ft														
12	76.2	76.2	76.2												12
13	76.2	76.2	76.2												13
14	76.2	76.2	76.2												14
15	76.2	76.2	76.2	76.2											15
16	76.2	76.2	76.2	76.2											16
17	76.2	76.2	76.2	76.2	76.2										17
18	76.2	76.2	76.2	76.2	76.2										18
19	76.2	76.2	76.2	76.2	76.2										19
20	76.2	76.2	76.2	76.2	76.2	76.2									20
22	76.2	76.2	76.2	76.2	76.2	76.2									22
24	76.2	76.2	76.2	76.2	76.2	76.2	67.4								24
26	76.2	76.2	76.2	76.2	76.2	76.2	66.5								26
28	76.2	76.2	76.2	76.2	76.2	76.2	65.5	52.2							28
30	76.2	76.2	76.2	76.2	76.2	75.8	64.4	51.6							30
32	76.2	76.2	76.2	76.2	76.2	73.2	63.2	50.9	38.7						32
34	75.9	76.2	76.2	76.2	76.2	70.5	61.8	50.2	38.7						34
36	73.9	76.2	76.2	76.2	76.2	67.8	60.2	49.5	38.7	30	34				36
38	69.8	76.2	76.2	76.2	76.2	65.2	58.5	48.7	38.7	29.6	33.7	26			38
40	65.4	76.2	76.2	75.3	73.6	63.2	56.6	47.6	38.7	29.1	33.5	26	26.7		40
45		69.2	69.4	68.8	66.3	59.7	51.9	44.6	37.6	27.6	32.4	25.8	26.6	19.5	45
50		60.4	60.6	60	58.2	56.5	48.1	41.3	35.7	26.1	30.9	25.1	26	19.5	50
55		52.5	53.6	53	51.5	51.1	44.5	38.5	33.5	24.7	29.2	24	25.1	19.5	55
60			47.6	47	48	45.6	41.2	35.8	31.5	23.3	27.7	22.9	24	19.5	60
65			42.5	43.2	43.1	41	38.2	33.3	29.5	22	26.2	21.8	22.9	19.1	65
70			37.7	39.5	38.7	37	34.6	31.2	27.6	20.8	24.9	20.7	21.7	18.4	70
75				35.7	35	33.6	31.9	29.2	25.9	19.6	23.5	19.7	20.7	17.8	75
80				32.5	31.8	30.6	29.4	27.3	24.4	18.4	22.3	18.6	19.7	17.1	80
85				27.4	29	27.8	27.8	25.1	22.9	17.3	21	17.7	18.8	16.4	85
90					26.5	25.3	26.2	22.9	21.6	16.2	19.8	16.7	17.9	15.7	90
95					24.3	23.9	24	21.6	20.4	15.3	18.7	15.8	17.1	15	95
100					20.1	22.9	22.1	20.3	19	14.4	17.7	15	16.3	14.2	100
105						21.4	20.3	18.8	17.4	13.6	16.7	14.2	15.5	13.5	105
110						19.8	18.6	17.8	16.2	12.8	15.8	13.5	14.7	12.8	110
115						13	17.1	17.1	15.4	12.1	14.8	12.8	14	12.2	115
120							15.8	16.1	14.7	11.4	13.7	12.2	13.3	11.5	120
125							14.9	14.9	13.9	10.8	12.6	11.6	12.6	10.9	125
130								13.7	13.3	10.2	12.1	11	11.8	10.3	130
135								12.7	12.6	9.7	11.5	10.5	11	9.8	135
140								11.5	11.7	9.2	11	10	10.2	9.3	140
145									10.8	8.8	10.3	9.6	9.3	8.9	145
150									10	8.4	9.5	9.2	8.5	8.4	150
155									9	8.1	8.7	8.7	7.7	7.9	155
160										7.8	8	8.1	7	7.1	160
165										7.5	7.3	7.4	6.3	6.4	165
170											6.4	6.7	5.7	5.8	170
175												6.2	5.1	5.2	175
180												5.3	4.5	4.6	180
185													3.8	4	185
190														3.5	190
195														3.1	195

t_205_51701_00_000

Lifting capacities
Forces de levage

TK

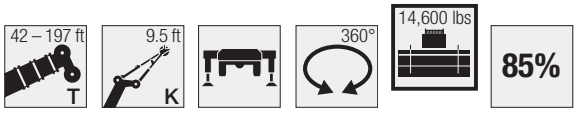

	42 ft	56 ft	70 ft	84 ft	99 ft	113 ft	127 ft	141 ft	156 ft	166 ft	170 ft	180 ft	184 ft	197 ft	
	9.5 ft														
12	76.2	76.2	76.2												12
13	76.2	76.2	76.2												13
14	76.2	76.2	76.2												14
15	76.2	76.2	76.2	76.2											15
16	76.2	76.2	76.2	76.2											16
17	76.2	76.2	76.2	76.2	76.2										17
18	76.2	76.2	76.2	76.2	76.2										18
19	76.2	76.2	76.2	76.2	76.2										19
20	76.2	76.2	76.2	76.2	76.2	73.7									20
22	76.2	76.2	76.2	76.2	75.7	71.4									22
24	76.2	76.2	76.2	75	69.7	66.2	60.7								24
26	76.1	75.6	72.3	66.7	64.4	59.7	55.3								26
28	71.6	68.3	64.3	62.1	58	54.1	50	45.8							28
30	62.3	61.1	58.3	56.5	52.6	50	46.7	43.6							30
32	55	55.2	54.1	51.6	48.3	45.6	43.4	39.8	36.3						32
34	48.8	49.8	49.7	47.1	44.3	43.2	40	37.5	34.4						34
36	43.6	45.5	45.6	43.2	41.5	39.9	37.6	35.3	33	27.3	30.3				36
38	39.2	41.2	41.9	39.9	39.3	36.9	34.7	33	30.5	26.9	28.2	23.6			38
40	35.4	37.4	38.4	36.9	36.8	34.3	33.2	30.6	29.3	26.5	27.3	23.6	24.1		40
45		30.1	31	32.2	30.8	29.7	28.4	27.1	25.3	24.5	23.5	22.8	21.3	18.3	45
50		24.7	25.7	26.7	26.3	25.7	24.2	23.1	21.5	21	19.9	19.2	17.8	17.1	50
55		20.5	21.6	22.5	22.6	22.1	20.8	19.9	18.4	17.9	16.9	16.4	15	14.4	55
60			18.3	19.2	19.3	19.2	18	17.2	15.7	15.4	14.4	13.9	12.6	12.2	60
65			15.6	16.6	16.6	16.7	15.6	14.9	13.5	13.3	12.3	12	10.7	10.2	65
70			13.4	14.3	14.4	14.5	13.6	12.9	11.6	11.4	10.5	10.2	8.9	8.7	70
75				12.4	12.5	12.5	11.9	11.2	10	9.8	8.9	8.6	7.5	7.2	75
80				10.7	10.8	10.9	10.3	9.8	8.6	8.4	7.5	7.3	6.2	6	80
85				9.3	9.3	9.4	8.9	8.5	7.3	7.1	6.3	6.2	5	4.9	85
90					8	8.1	7.7	7.3	6.2	6.1	5.2	5.2	3.9	3.9	90
95					7	7	6.5	6.3	5.2	5.1	4.3	4.2	2.9	3	95
100					6	6.1	5.6	5.4	4.3	4.2	3.4	3.3			100
105						5.2	4.7	4.5	3.5	3.4	2.5	2.4			105
110						4.4	3.9	3.7	2.7	2.6					110
115						3.8	3.2	3							115
120							2.6	2.2							120

t_205_01719_00_000

Lifting heights
Hauteurs de levage

TK

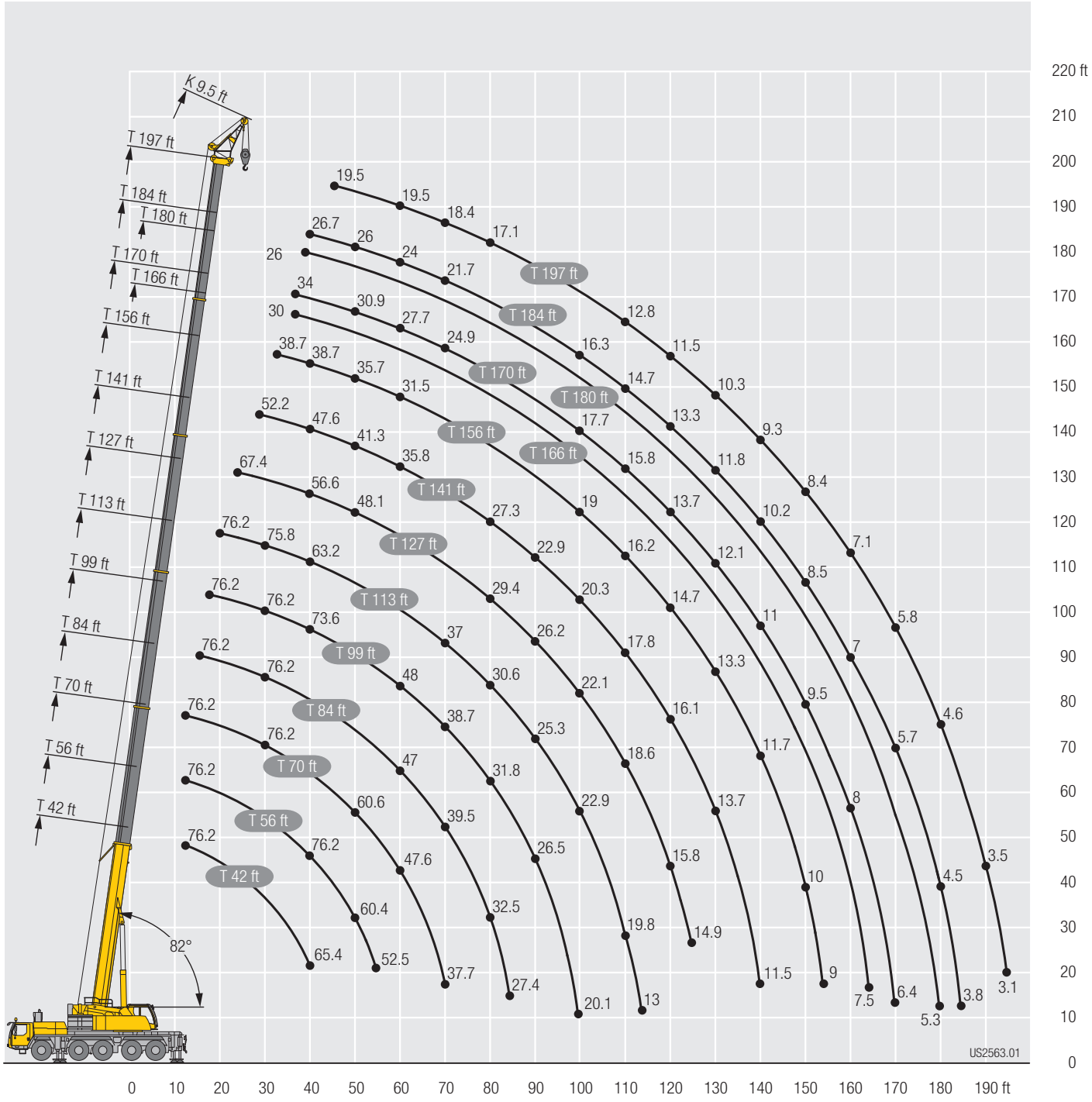

Equipment
Equipement

Crane carrier

Frame	Liebherr designed and manufactured, box-type, torsion resistant design of hightensile fine grained structural steel.
Outriggers	4-point supporting system, hydraulically telescopable into horizontal and vertical direction. Operation with remote control, automatic support leveling, electronic inclination display.
Engine	6-cylinder Diesel, make Liebherr, watercooled, output 400 kW (544 h.p.), max. torque 1856 lbs-ft. Exhaust emissions acc. to 97/68/EG, EPA/CARB, ECE-R.96. Fuel reservoir: 127 gallons.
Transmission	ZF 12-speed gear box with automatic control system. ZF-intarder fitted directly to the gear. Two-stage transfer case with lockable transfer differential.
Axles	Low maintenance carrier axles, all 5 axles steered. Axle 2, 4 and 5 are equipped with planetary gears, all driven axles with transverse differential locks, axle 4 with longitudinal differential lock.
Cardan shaft	All cardan shafts with 70° diagonal toothing and maintenance free.
Suspension	All axles are mounted on hydropneumatic suspension – "Niveaumatik suspension" and are lockable hydraulically.
Tyres	10 tyres, size: 445/95 R 25 (16.00 R 25).
Steering	2-circuit system with hydraulic servo steering. Active speed depending rear axle steering, special steering programs for various driving situations.
Brakes	Service brake: all-wheel servo-air brake, all axles are equipped with disc brakes, dual circuit. Parking brake: Spring brake actuator, acting on the wheels of the 2nd to 5th axle. Sustained-action brakes: Engine brake as exhaust retarder with Liebherr additional brake system ZBS. Intarder on gear.
Driver's cab	Spacious corrosion resistant with comfort furnishings, mounted on rubber shock absorbers, safety glazing.
Electrical system	Modern data bus technique, 24 Volt DC, 2 batteries of 170 Ah each.

Crane superstructure

Frame	Liebherr-manufactured, torsionally rigid steel construction made from high-tensile fine-grain steel. Triple-roller slewing rim.
Crane engine	4-cylinder Diesel, make Liebherr, watercooled, output 129 kW (175 h.p.), max. torque 908 lbs-ft. Exhaust emissions acc. to 97/68/EG, EPA/CARB, ECE-R.96. Fuel reservoir: 66 gallons.
Crane drive	Diesel-hydraulic, with 2 axial piston variable displacement pumps, with servo-control and capacity control, 1 double gear pump, open controlled oil circuits.
Control	Electric "Load Sensing" control, simultaneous operation of 4 working motions, 2 self-centering hand control levers (joy-stick type).
Hoist gear	Axial piston fixed displacement motor, Liebherr hoist drum with integrated planetary gear and spring-loaded static brake.
Luffing gear	1 differential ram with pilot-controlled brake valve.
Slewing gear	Axial piston fixed displacement motor, planetary gear, spring-loaded static brake. Slewing gear invertible from released to locked as a standard feature.
Crane cab	Large screen area, compound glass, comfort furnishing, cabin tiltable 20° to rear.
Safety devices	LICCON2 safe load indicator, test system hoist limit switch, safety valves to prevent pipe and hose ruptures.
Telescopic boom	1 base section and 5 telescopic sections. All telescopic sections hydraulically extendable independent of one another. Rapid-cycle telescoping system TELEMATIK. Boom length: 42 ft – 197 ft.
Counterweight	64,600 lbs
Electrical system	Modern data bus technique, 24 Volt DC, 2 batteries of 170 Ah each.

Operating modes

K	Erection jib 9.5 ft Double swing-away jib 35 ft – 62 ft Adjustment 0°, 20°, 40°
NZK	Hydraulically adjustable swing-away jib 35 ft – 62 ft Hydraulically adjustment 0° – 40°
V	Telescopic boom extension 2 x 23 ft

Additional equipment

2nd hoist gear	For two-hook operation or for operation with swing-away jib if the hoist rope shall remain reeved.
Additional counterweight	28,000 lbs for a total counterweight of 92,600 lbs.
Tyres	10 tyres, size and 525/80 R 25 (20.5 R 25).
Drive 10 x 8	Additional drive of the 1st axle.
Lift cab	Telescopable crane cab offers best visibility and high safety. Eye level 26.6 ft.

Other items of equipment available on request.

The pictures contain also accessories and special equipment not included in the standard scope of delivery.

Equipment
Equipement

Châssis porteur

Cadre	Fabrication Liebherr, construction en caisson indéformable, en acier à haute résistance à grains fins.
Calage	Dispositif de calage horizontal et vertical en 4 points, entièrement déployable hydrauliquement. Utilisation avec commande à distance, mise à niveau automatique du calage, inclinomètre électronique.
Moteur	Moteur diesel, 6 cylindres, fabriqué par Liebherr, à refroidissement par eau, de 400 kW (544 ch), couple max. 1856 lbs-ft. Emissions des gaz d'échappement conformes aux directives 97/68/EG, EPA/CARB, ECE-R.96. Capacité du réservoir à carburant: 127 gallons.
Boîte de vitesse	Boîte de vitesses ZF à 12 rapports, mécanisme automatisé à commande. Ralentisseur hydrodynamique ZF directement accouplé à la boîte. Boîte de transfert à 2 étages avec blocage de différentiel.
Essieux	Essieux nécessitant peu d'entretien, les 5 essieux sont directeurs. Les essieux 2, 4 et 5 sont des essieux planétaires, tous les essieux moteurs avec différentiel transversal et l'essieu 4 avec différentiel longitudinal.
Arbres articulés	Tous les flasques de croisillons avec denture en croix 70° et sans entretien.
Suspension	Suspension hydropneumatique «Niveaumatik» – sur tous les essieux. Chaque essieu peut être bloqué hydrauliquement.
Pneumatiques	10 pneus de taille: 445/95 R 25 (16.00 R 25).
Direction	2 circuits avec direction assistée hydraulique. Direction active des essieux arrière et dépendante de la vitesse, programmes de direction spéciaux pour les différents modes de déplacement.
Freins	Freins de service: servofrein à air comprimé, tous les essieux sont munis de freins à disque, à 2 circuits. Frein à main: ressort accumulé agissant sur les roues des essieux 2 à 5. Freins continus: frein moteur par clapet sur échappement avec système de ralentissement Liebherr ZBS. Ralentisseur hydrodynamique accouplé à la boîte de vitesses.
Cabine	Spacieuse cabine, traitement anticorrosion, équipement «grand confort», suspension par silentblocs, vitrage de sécurité.
Installation électrique	Technique moderne de transmission de données par BUS de données, courant continu 24 Volts, 2 batteries de 170 Ah chacune.

Partie tournante

Cadre	Fabrication Liebherr, construction soudée indéformable, en acier à grain fin haute résistance. Couronne d'orientation à triple rangée de rouleaux.
Moteur	Moteur diesel Liebherr, 4 cylindres, à refroidissement par eau, de 129 kW (175 ch), couple max. 908 lbs-ft. Emissions des gaz d'échappement conformes aux directives 97/68/EG, EPA/CARB, ECE-R.96. Capacité du réservoir à carburant: 66 gallons.
Entraînement	Diesel hydraulique avec 2 pompes à débit variable à pistons axiaux, servocommande et régulation de la puissance, 1 double pompe à engrenages, circuits hydrauliques ouverts et régulés.
Commande	Direction électrique «Load Sensing», 4 mouvements de travail dirigeable simultanément, deux leviers de commande à 4 positions et à autocentrage.
Mécanisme de levage	Moteur à cylindrée constante et à pistons axiaux. Treuil de marque Liebherr équipé d'un engrenage planétaire et d'un frein d'arrêt commandé par ressort.
Mécanisme de relevage	1 vérin différentiel avec clapet de frein commandé.
Dispositif de rotation	Moteur à cylindrée constante à pistons axiaux, engrenage planétaire, frein d'arrêt commandé par ressort. Orientation de série commutable en circuit hydraulique ouvert ou fermé (freinage automatique ou au pied).
Cabine de grue	Large champ de vision, vitrage de sécurité, équipement pour un confort idéal, cabine inclinable de 20° vers l'arrière.
Dispositif de sécurité	Contrôleur de charge «LICCON2», système test limitation de la course pour le levage, soupape de sûreté contre la rupture de tubes et de tuyaux.
Flèche télescopique	1 élément de base et 5 éléments télescopiques. Tous les éléments télescopables indépendamment les uns des autres. Système de télescopage séquentiel rapide, TELEMATIK. Longueur de flèche: 42 ft – 197 ft.
Contrepoids	64,600 lbs
Installation électrique	Technique moderne de transmission de données par BUS de données. Courant continu 24 Volts, 2 batteries de 170 Ah chacune.

Modes de fonctionnement

K	Flechette de montage 9.5 ft Double fléchette pliante 35 ft – 62 ft Positionnement à 0°, 20°, 40°
NZK	Fléchette pliante à positionnement hydraulique 35 ft – 62 ft Positionnement hydraulique à 0° – 40°
V	Rallonge flèche télescopique 2 x 23 ft

Equipement supplémentaire

2ème mécanisme de levage	Pour l'utilisation du deuxième crochet, ou bien pour une utilisation avec fléchette pliante lorsque le câble de levage principal rest mouflé.
Contrepoids additionnel	28,000 lbs pour un contrepoids total de 92,600 lbs.
Pneumatiques	10 pneus. Taille: 525/80 R 25 (20.5 R 25).
Entraînement 10 x 8	Essieu 1 est entraîné additionnellement.
Cabine élévatrice	La cabine de grue télescopable offre un meilleur champ de vision et une sécurité accrue, hauteur des yeux 26.6 ft.

Autres équipements supplémentaires sur demande.

Les figures contiennent également des accessoires et des équipements spéciaux non inclus de série dans la livraison.

Description of symbols
Explication des symboles

General symbols / Symboles généraux

	Outriggers Calage
	Axle Essieu
ft	Radius Portée
	Boom length Longueur de la flèche
	Boom position Position de la flèche
	Counterweight Contrepoids
	Tyres Pneumatiques
	Slewing gear / Working area Mécanisme d'orientation / Plage de travail
85%	Standard Norme
mph	Driving speed Vitesse de translation
	Driving speed – Onroad gear Vitesse de translation – Vitesse de route
	Driving speed – Crawl speed Vitesse de translation – Marche lente
ft	Max. lifting capacity Capacité max.
	Transmission Boîte de vitesse
	Gear Vitesse
	Hookblock / Capacity Moufle à crochet / Capacité de charge
	Hoist gear Treuil de levage
	Crane carrier Châssis porteur
	Crane superstructure Partie tournante de la grue
	Gradability Aptitude à gravir les pentes

Crane specific symbols / Symboles spécifiques à la grue

T	Telescopic boom Flèche télescopique
K	Swing away jib Fléchette pliante
V	Telescopic boom extension Rallonge flèche télescopique
NZK	Hydraulic swing away jib Fléchette pliante hydraulique
K	Erection jib Flechette de montage

Remarks referring to load charts

1. The lifting capacities do not exceed 85 % of the tipping load according to ASME B 30.5. The crane's structural steelwork is in accordance with EN 13000 and ASME B 30.5.
2. For the calculation of the load charts at least a wind speed of 30 ft/s (9 m/s, 20 mph) and regarding the load a sail area of 1 m² per ton load and a wind resistance coefficient of 1.2 on the load have been taken into account. For lifting of loads with large sail areas and/or high wind resistance coefficients the maximum wind speed as stated in the load charts has to be reduced.
3. Lifting capacities are given in kips.
4. The weight of the hook blocks and hooks must be deducted from the lifting capacities.
5. Working radii are measured from the slewing centre.
6. The lifting capacities given for the telescopic boom only apply if the folding jib is taken off.
7. Lifting capacities above 182,100 lbs/242,500 lbs only with additional pulley block.
8. The data of this brochure serves only for general information. All information is provided without warranty. Instructions for the correct commissioning of the crane please take from the operation manual and the load chart book.

Remarques relatives aux tableaux des charges

1. La capacité de charge ne doit pas dépasser 85 % de la charge de basculement conformément à ASME B 30.5. La structure métallique de la grue est conforme à EN 13000 et ASME B 30.5.
2. Une vitesse de vent de 30 ft/s (9 m/s, 20 mph) minimum, une surface de prise au vent de 1 m² par tonne ainsi qu'un coefficient de résistance au vent de la charge 1,2 sont pris en compte pour le calcul des tableaux de charge. Lorsque des charges ayant une surface de prise au vent et/ou un coefficient de résistance au vent plus élevé(e)(s) sont levées, la vitesse de vent maximale indiquée dans les tableaux de charge doit être réduite.
3. Les forces de levage sont données en kips.
4. Les poids des moufles et crochets doit être soustrait des charges indiquées.
5. Les portées sont calculées à partir de l'axe de rotation.
6. Les forces indiquées pour la flèche télescopique s'entendent fléchette dépliable déposée.
7. Forces de levage plus de 182,100 lbs/242,500 lbs seulement avec moufle additionnel.
8. Les données de cette brochure sont données à titre informatif. Ces renseignements sont sans garantie. Les consignes relatives à la bonne mise en service de la grue sont disponibles dans le manuel d'utilisation et le manuel de tableaux de charge.

Subject to modification / Sous réserve de modifications

Printed in Germany (3)

td-205-00-us02-2017

Liebherr-Werk Ehingen GmbH
Postfach 1361, 89582 Ehingen, Germany
☎ +49 73 91 5 02-0, Fax +49 73 91 5 02-33 99
www.liebherr.com, E-mail: info.lwe@liebherr.com
www.facebook.com/LiebherrConstruction