

Bayou City Hemp Company

16700 Park Row
Houston, TX 77084
shorton@bayoucityhemp.com
281-928-9181

Sample: 01-25-2023-29427

Sample Received: 01/25/2023;

CD26COLA-Z8-0010WwDA04
Concentrate & Extracts

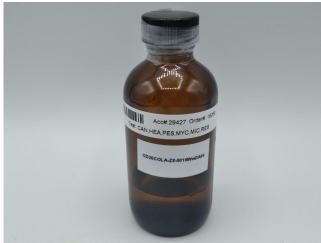

0.000%

Total THC

0.000%

Δ-9 THC

0.004 %

Total Cannabinoids

ND %

Total CBD

Cannabinoids

(Testing Method: HPLC, CON-P-3000)
Date Tested: 01/25/2023

Complete

Analyte	LOD	LOQ	Mass	Mass	
	%	%	%	mg/g	
Δ-8-Tetrahydrocannabinol (Δ-8 THC)	0.0001	0.0002	0.004	0.035	<div style="width: 100%;"></div>
Δ-9-Tetrahydrocannabinol (Δ-9 THC)	0.0001	0.0002	0.000	0.002	<div style="width: 0%;"></div>
Δ-9-Tetrahydrocannabinolic Acid (THCA-A)	0.0001	0.0002	ND	ND	<div style="width: 0%;"></div>
Δ-9-Tetrahydrocannabinophorol (Δ-9-THCP)	0.0001	0.0002	ND	ND	<div style="width: 0%;"></div>
Δ-9-Tetrahydrocannabivarin (Δ-9-THCV)	0.0001	0.0002	ND	ND	<div style="width: 0%;"></div>
Δ-9-Tetrahydrocannabivarinic Acid (Δ-9-THCVA)	0.0001	0.0002	ND	ND	<div style="width: 0%;"></div>
R-Δ-10-Tetrahydrocannabinol (R-Δ-10-THC)	0.0001	0.0002	ND	ND	<div style="width: 0%;"></div>
S-Δ-10-Tetrahydrocannabinol (S-Δ-10-THC)	0.0001	0.0002	ND	ND	<div style="width: 0%;"></div>
9R-Hexahydrocannabinol (9R-HHC)	0.0001	0.0002	ND	ND	<div style="width: 0%;"></div>
9S-Hexahydrocannabinol (9S-HHC)	0.0001	0.0002	ND	ND	<div style="width: 0%;"></div>
Tetrahydrocannabinol Acetate (THCO)	0.0001	0.0002	ND	ND	<div style="width: 0%;"></div>
Cannabidivarin (CBDV)	0.0001	0.0002	ND	ND	<div style="width: 0%;"></div>
Cannabidivarinic Acid (CBDVA)	0.0001	0.0002	ND	ND	<div style="width: 0%;"></div>
Cannabidiol (CBD)	0.0001	0.0002	ND	ND	<div style="width: 0%;"></div>
Cannabidiolic Acid (CBDA)	0.0001	0.0002	ND	ND	<div style="width: 0%;"></div>
Cannabigerol (CBG)	0.0001	0.0002	ND	ND	<div style="width: 0%;"></div>
Cannabigerolic Acid (CBGA)	0.0001	0.0002	ND	ND	<div style="width: 0%;"></div>
Cannabinol (CBN)	0.0001	0.0002	ND	ND	<div style="width: 0%;"></div>
Cannabinolic Acid (CBNA)	0.0001	0.0002	ND	ND	<div style="width: 0%;"></div>
Cannabichromene (CBC)	0.0001	0.0002	ND	ND	<div style="width: 0%;"></div>
Cannabichromenic Acid (CBCA)	0.0001	0.0002	ND	ND	<div style="width: 0%;"></div>
Total			0.004	0.037	

Total THC = THCa * 0.877 + Δ9-THC; Total CBD = CBDa * 0.877 + CBD; LOQ = Limit of Quantitation; ND = Not Detected.

Total THC Measurement of Uncertainty: ± 0.040%
Total CBD Measurement of Uncertainty: ± 2.000%
THCO potency analysis does not designate quantitative specificity of Δ-8-THCO and Δ-9-THCO isomers



New Bloom Labs
16121 Heritage Park Drive, A500
Chattanooga, TN 37416
(844) 837-8223
TN DEA#: RN0563975
AT-2868: ISO/IEC 17025:2017

Natalie Siracusa
Laboratory Director

Powered by reLIMS
info@relims.com

Bayou City Hemp Company

16700 Park Row
Houston, TX 77084
shorton@bayoucityhemp.com
281-928-9181

Sample: 01-25-2023-29427

Sample Received: 01/25/2023;

CD26COLA-Z8-0010WwDA04
Concentrate & Extracts

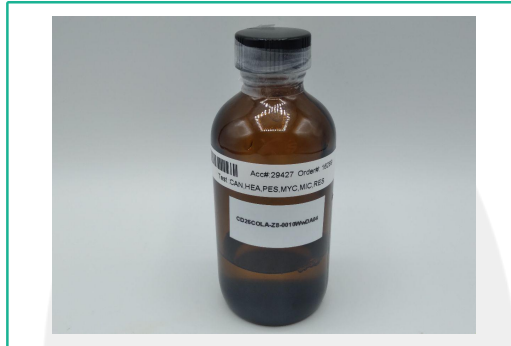

Heavy Metals

(Method of Analysis: ICP/MS, CON-P-7000)

Date Tested: 01/26/2023

Analyte	LOQ	Mass
	PPM	PPM
Arsenic	0.0992	<0.0992
Cadmium	0.0992	<0.0992
Lead	0.0992	<0.0992
Mercury	0.0992	<0.0992
Palladium	0.2480	<0.2480
Selenium	0.0992	<0.0992



New Bloom Labs
16121 Heritage Park Drive, A500
Chattanooga, TN 37416
(844) 837-8223
TN DEA#: RN0563975
AT-2868: ISO/IEC 17025:2017

Natalie Siracusa
Natalie Siracusa
Laboratory Director

Powered by reLIMS
info@relims.com

Bayou City Hemp Company

16700 Park Row
Houston, TX 77084
shorton@bayoucityhemp.com
281-928-9181

Sample: 01-25-2023-29427

Sample Received: 01/25/2023;

CD26COLA-Z8-0010WwDA04
Concentrate & Extracts

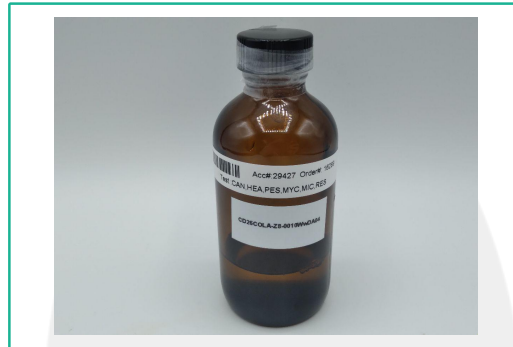

Mycotoxins

(Testing Method: LC/MS/MS, CON-P-5000)

Date Tested: 01/25/2023

Analyte	LOQ	Mass
	PPB	PPB
Aflatoxin B1	5.000	<5.000
Aflatoxin B2	5.000	<5.000
Aflatoxin G1	5.000	<5.000
Aflatoxin G2	5.000	<5.000
Ochratoxin A	20.000	Not Detected



New Bloom Labs
16121 Heritage Park Drive, A500
Chattanooga, TN 37416
(844) 837-8223
TN DEA#: RN0563975
AT-2868: ISO/IEC 17025:2017

Natalie Siracusa
Natalie Siracusa
Laboratory Director

Powered by reLIMS
info@relims.com

Bayou City Hemp Company

16700 Park Row
Houston, TX 77084
shorton@bayoucityhemp.com
281-928-9181

Sample: 01-25-2023-29427

Sample Received: 01/25/2023;

CD26COLA-Z8-0010WwDA04
Concentrate & Extracts

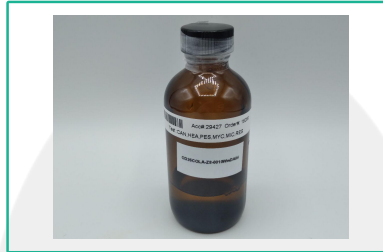

Residual Solvents

(Testing Method: HS-GC/MS, CON-P-8000)

Date Tested: 01/25/2023

Analyte	LOQ	Mass	Analyte	LOQ	Mass
	PPM	PPM		PPM	PPM
1, 2 Dichloroethane	2.000	<2.000	Ethanol	1000.000	<1000.000
1,1 Dichloroethene	2.000	<2.000	Ethyl Acetate	250.000	<250.000
1, 2 Dimethoxyethane	20.000	<20.000	Ethyl Ether	250.000	<250.000
1, 4 Dioxane	100.000	<100.000	Ethylbenzene	100.000	<100.000
1,1,1 Trichloroethane	20.000	<20.000	Ethylene Oxide	5.000	<5.000
1,1,2 Trichloroethane	20.000	<20.000	Hexane	100.000	<100.000
1,2,3,4 Tetrahydronaphthalene	20.000	<20.000	Isobutanol	1000.000	<1000.000
2 Ethoxyethanol	20.000	<20.000	Methanol	100.000	<100.000
2 Hexanone	20.000	<20.000	n-Heptane	1000.000	<1000.000
2 Propanol	500.000	<500.000	n-Pentane	100.000	<100.000
Acetone	250.000	<250.000	n-Propanol	1000.000	<1000.000
Acetonitrile	20.000	<20.000	Nitromethane	10.000	<10.000
Benzene	1.000	<1.000	o-Xylene, m-Xylene, p-Xylene	100.000	<100.000
Butane	1000.000	<1000.000	Propane	1000.000	<1000.000
Chlorobenzene	100.000	<100.000	tert-Butanol	1000.000	<1000.000
Chloroform	2.000	<2.000	Tetrahydrofuran	100.000	<100.000
cis 1,2 Dichloroethene	100.000	<100.000	Toluene	100.000	<100.000
Diacetyl	100.000	<100.000	trans 1, 2 Dichloroethene	100.000	<100.000
Dichloromethane	100.000	<100.000	Trichloroethene	20.000	<20.000