



TODAY'S PRESENTERS

- **Marissa Basile, WeDriveU**
- **Susan Engelking, Institute for Community Micromobility**
- **Garry Merritt, Great Springs Project**
- **Tom Wald, Red Line Parkway Initiative**



How Did I Get Here?

Marissa Basile



national express
shuttle and transit

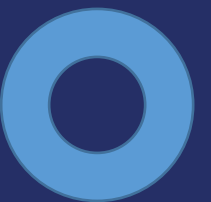

Where My Story Began



Beginning My Career in Austin



Austin's Growing and Changing and So Am I



Switching Lanes



Recharging the Daily Commute

Erick Van Wagenan
CEO & President
WeDriveU

WeDriveU provides commuter buses for some of Silicon Valley's biggest companies, helping employees manage commutes that can exceed four hours and 100 miles roundtrip. Increasingly, those buses are electric, enabling companies to slash their carbon emissions and meet corporate sustainability goals, says WeDriveU CEO Erick Van Wagenan. Matt Hotchkiss, the Sales Manager for Equipment Finance at Wells Fargo Commercial Banking, both provides traditional financing to the company and leases them the custom-built coaches.

bloomberg.com/forgingwhatsnext

© 2022 Wells Fargo & Company. All rights reserved.



Finding A Passion for Transportation

Birthdays!!!

| | | | |
|--------------------|--------|------------------------|--------|
| Maria Martinez | 7-Jan | Demosinee Mays | 2-Aug |
| John Trench | 15-Jan | Sharonda Robinson | 3-Aug |
| Daniel Kibrom | 19-Jan | Michael Gryskieiwcz | 4-Aug |
| Leslie Smith | 23-Jan | Daniel Carter | 9-Aug |
| Antoine Cole | 25-Jan | Modestre Seide | 14-Aug |
| Bridget Washington | 29-Jan | Jared Benson | 15-Aug |
| Ladarius Lofton | 31-Jan | Kristina Breneus | 19-Aug |
| Sofia Carroll | | Jason Fernandez | 23-Aug |
| Abdelrafik Saadi | 6-Feb | Braylon Young | 23-Aug |
| Betty Collins | 17-Feb | Nancy Serna | 26-Aug |
| Chakira Young | 18-Feb | April Hill | 27-Aug |
| LaKeachia Charles | 1-Mar | Aris Smith | 30-Aug |
| Lancia Lawrence | 2-Mar | Devon Andrews | 5-Sep |
| Gary Clem | 7-Mar | Justin Lopez | 5-Sep |
| Rachael Bennett | 9-Mar | Sylvia Paz | 14-Sep |
| Reginald Johnson | 12-Mar | Andrew Miller | 17-Sep |
| Patrick Allsopp | 14-Mar | Raymundo Rodriguez | 23-Sep |
| Michael Mason | 23-Mar | John Thorpe | 25-Sep |
| Angela Ellis | 25-Mar | Richard Deleon | 27-Sep |
| Erica Gonzales | 3-Apr | Tina Smith | 1-Oct |
| Pamela Griffin | 4-Apr | Brandy Robertson | 2-Oct |
| Alberta Stanley | 27-Apr | Kelly Price | 10-Oct |
| Abdelkader Tenouri | 3-May | Yohannes Woldeasilasse | 16-Oct |
| Sam Jenkins | 4-May | Corina De La Rosa | 18-Oct |
| Michele Razak | 6-May | Edithcelly Vargas | 27-Oct |
| Monisha Hawkins | 13-May | Jesus Legarreta | 27-Oct |
| Kurt Manor | 24-May | Cadeshia Kearns | 3-Nov |
| Brandon Arceneaux | 1-Jun | Yvette Sol | 7-Nov |
| Tracey Mulkey | 2-Jun | Uche Agusiegbie | 8-Nov |
| Elias Gebrewold | 15-Jun | Yesenia Cantu | 25-Nov |
| Julius Williams | 25-Jun | Michael Garrett | 9-Dec |
| Eric Ostlund | 2-Jul | Merilyn Garcia | 11-Dec |
| Valencia Wallace | 17-Jul | Terrance Cotton | 14-Dec |
| Michael LaBoy | 18-Jul | Keyshana Jackson | 15-Dec |
| Jesus Villarreal | 26-Jul | Leonard Clark | 20-Dec |
| | | Stanford Wallace | 20-Dec |
| | | Prince Omwukwe | 22-Dec |
| | | Desiray S. Swan | 24-Dec |
| | | Sheila Alexander | 26-Dec |

WeDriveU

EMPLOYEE SPOTLIGHT

MAY-2023

SAFEST DRIVER OF THE MONTH

Congratulations!

JOHN TRENCH

QUALIFICATIONS:

- Highest Samsara Score
- Zero Coach-able Events
- Lowest percentage of speeding

Honorable Mentions

- Sofia Carroll
- Jesus Legarretta
- Abdel Saadi

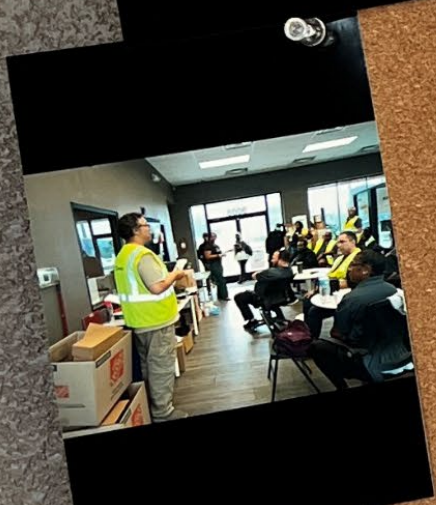
WeDriveU and National Express



Cook-Du
DOT# 34
MC# 1111



Making a Difference

38TH ANNUAL
INTERNATIONAL CONFERENCE
DENVER
AUGUST 4-7, 2024



It's Not All Perfect

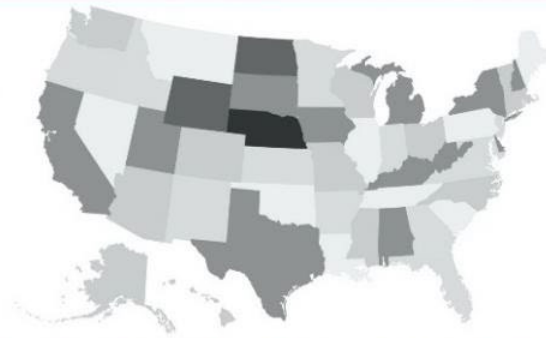

ACCORDING TO THE U.S. BUREAU OF LABOR STATISTICS, THERE WERE **498,200 TRANSIT AND GROUND PASSENGER TRANSPORTATION WORKERS** AS OF JUNE 2019.

WOMEN MADE UP **15%** OF THE TRANSPORTATION WORKFORCE.

This includes Transportation supervisors and material moving workers, aircraft and traffic control operations, motor vehicle operations, rail, water and other transportation occupations.

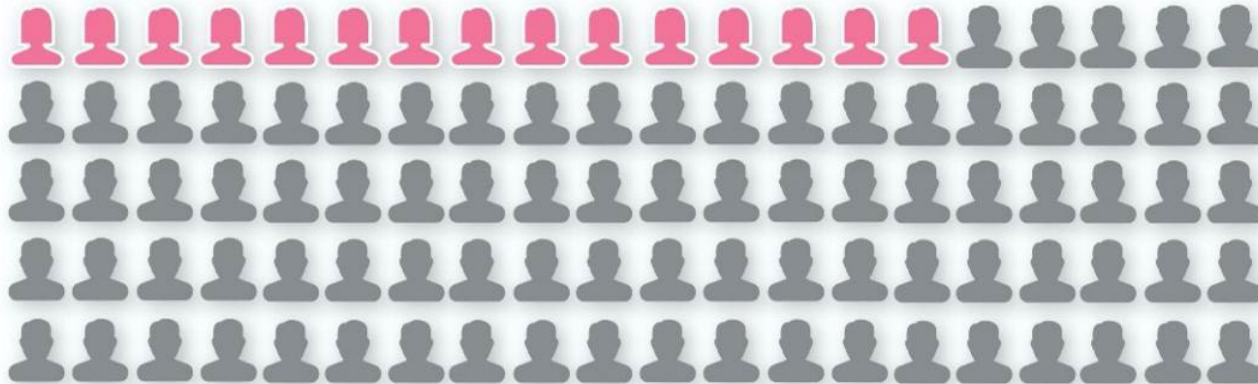

REPRESENTATIONS OF WOMEN IN SELECT TRANSIT OCCUPATIONS

Attracting, Retaining, and Advancing Women in Transit (National Academies of Sciences, Engineering, and Medicine 2020)

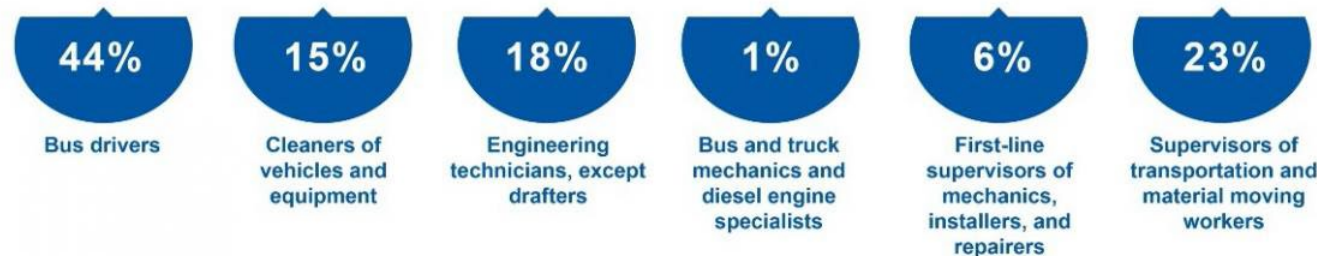

SOURCE: *Attracting, Retaining, and Advancing Women in Transit* (National Academies of Sciences, Engineering, and Medicine 2020), *Attracting and Retaining Women in the Transportation Industry* (Mineta Transportation Institute 2019), U.S. Bureau of Labor Statistics

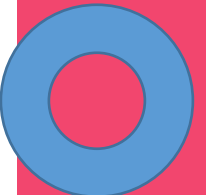

Finding My Voice and Allies

WeDriveU

Future-Proofing Your EV Shuttle Plans

Starting small...thinking big

national express
shuttle and transit



Making A Difference



My First WTS



Inspired by Others



Launching our ERG



Welcome!



WOMEN'S INSPIRATION NETWORK

a national express. employee resource group



A Year of Progress

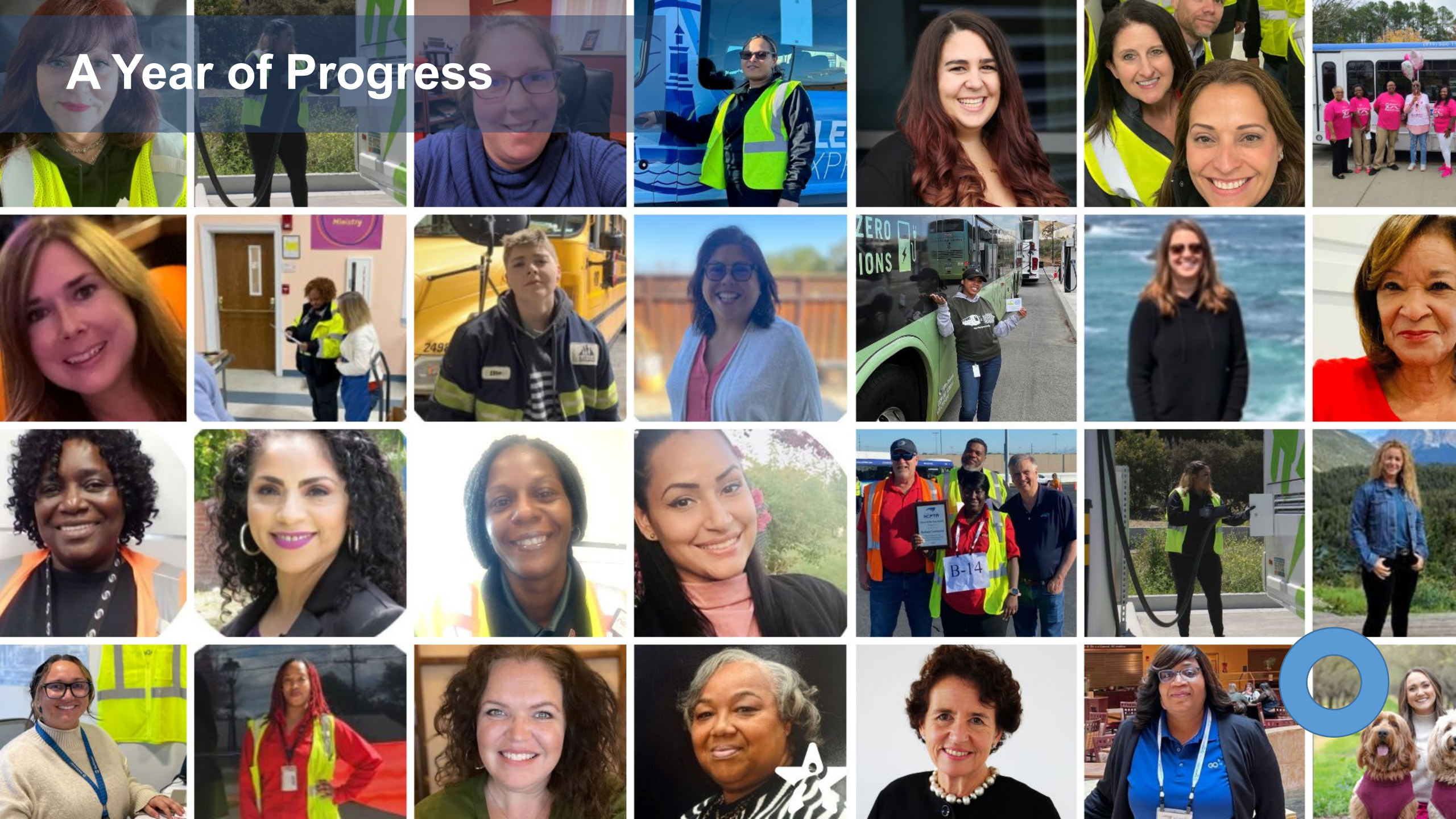

A Long Way to Go

“As of 2019, women comprised only 15 percent of the 14.8 million transportation workforce, with even fewer in decision-making roles. According to U.S. census data, the proportion of women in transportation occupations only increased by three percent from 2005 to 2019.”

-WTS International #10In10



...in the American workforce as a whole, for 100 men promoted to manager, only 85 women were promoted—with a much larger gap for women of color (58 Black women and 71 Latinas).



The disparity in leadership is even more marked, with women making up only 12.9% of executive officers and 13% of board members.







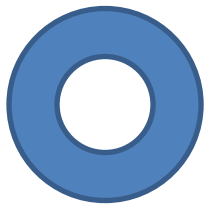

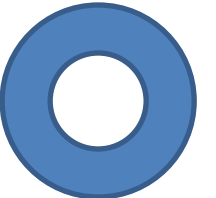

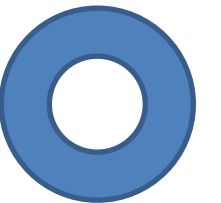

PEACHTREE CITY

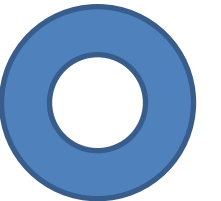
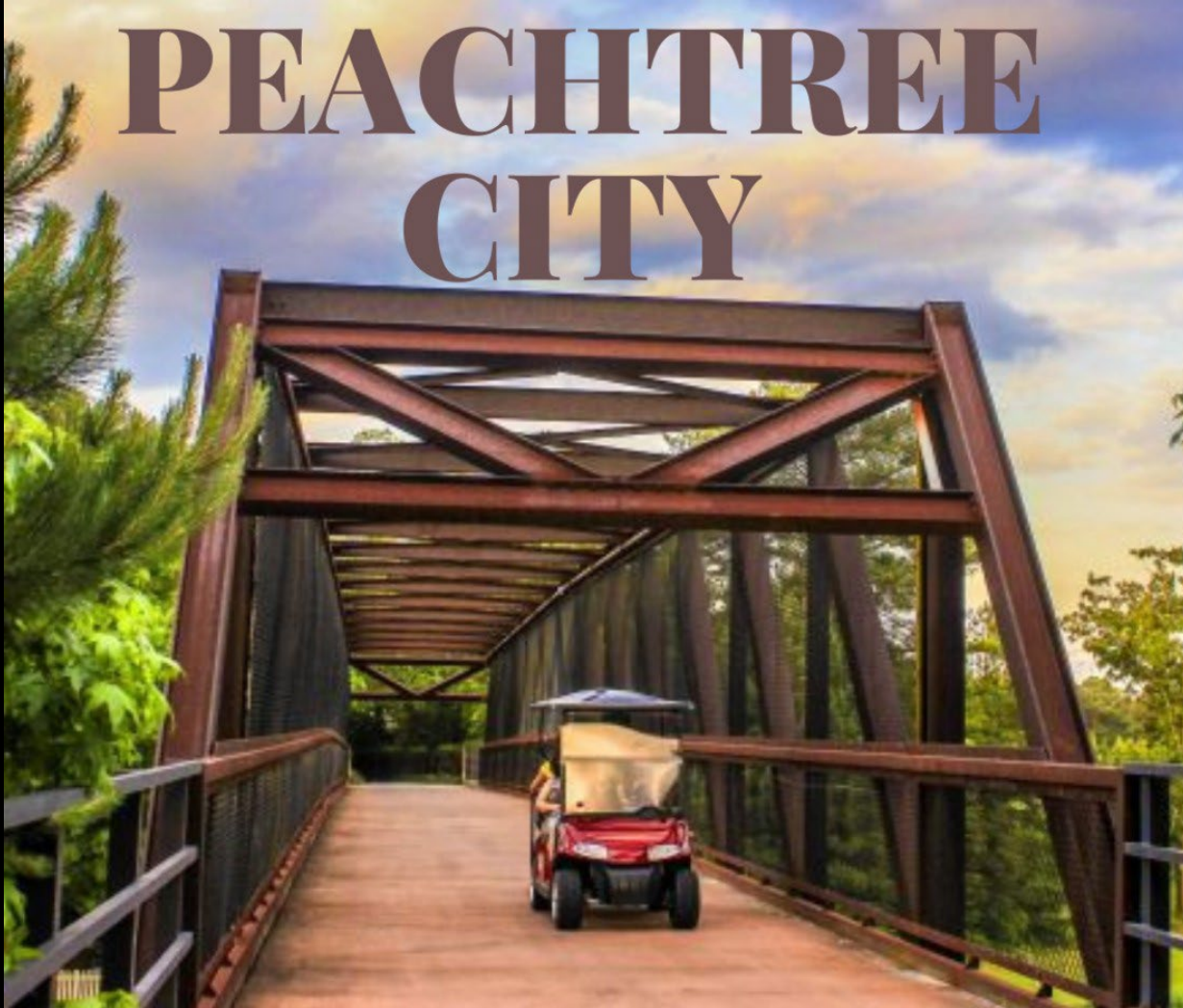

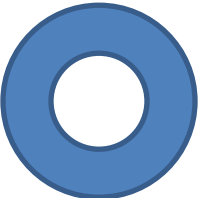

Kyle

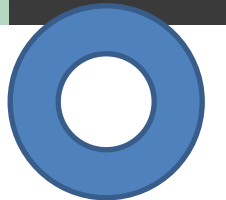

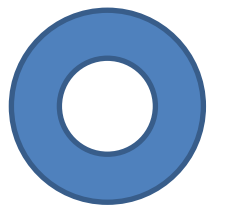

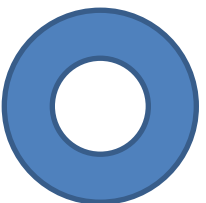

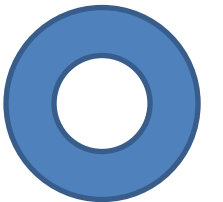

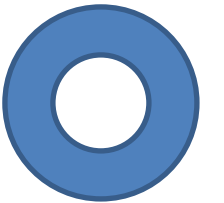

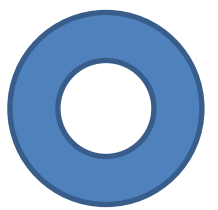

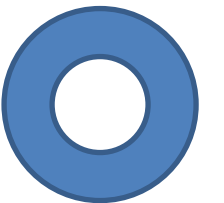

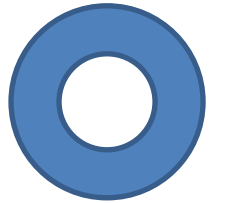

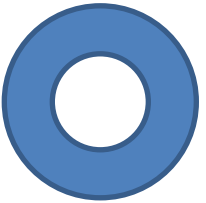



+

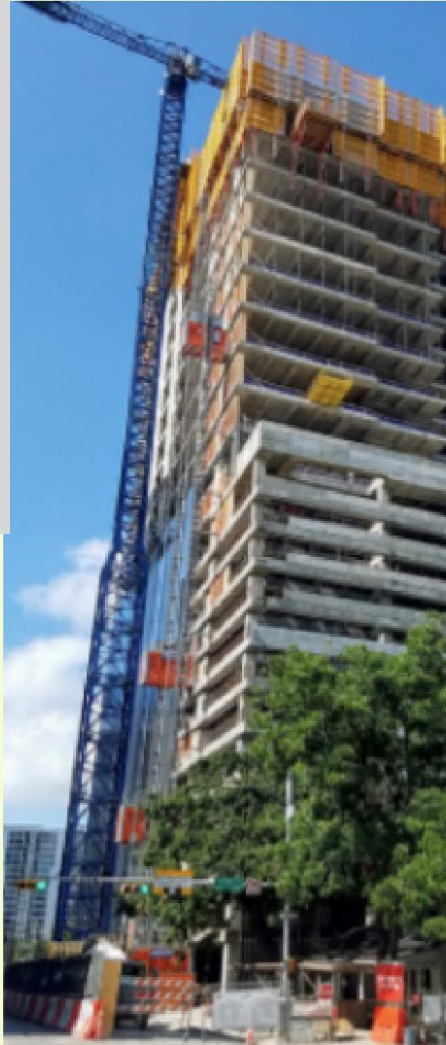

=

Mobility
Opportunity

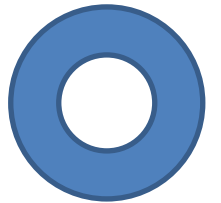

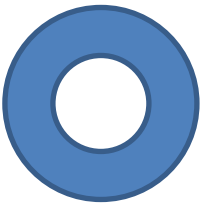
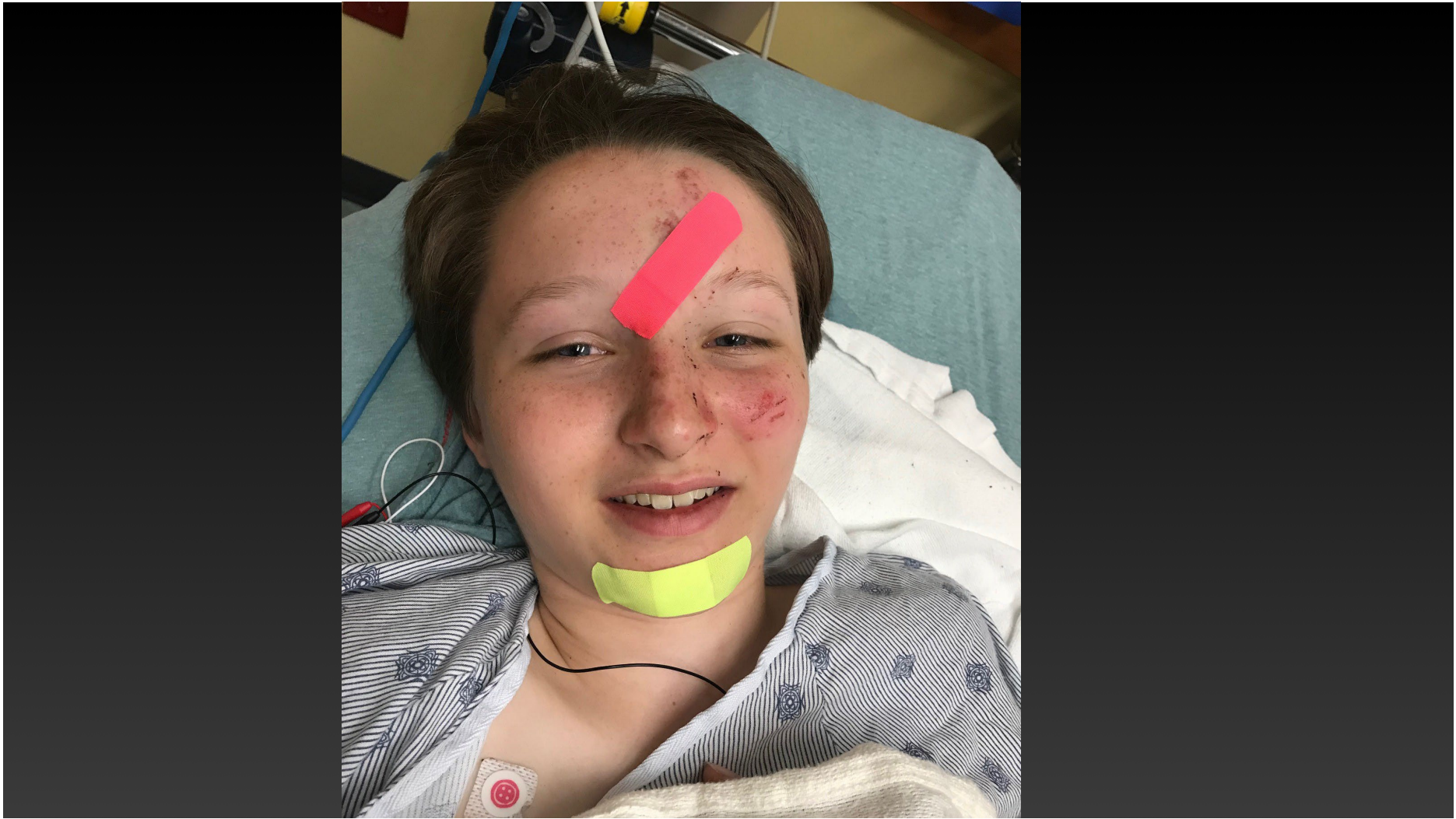

**Conventional
vehicle**



Tiny Transit

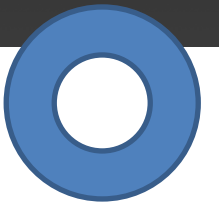

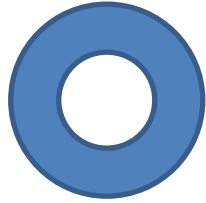

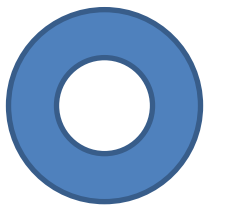

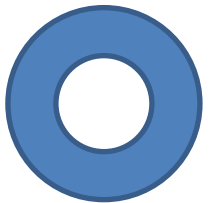

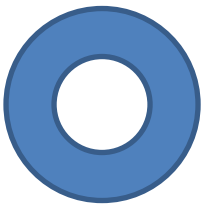



From the Alamo to the Capitol



Leakey

CITY LIMIT

POP. 425



5:30 Yoga classes
discontinued
due to large
Tamales Orders
Call Leah @ 517-3332





Welcome to the Hill Country
RIVER REGION



DINING | SHOPPING | EVENTS | ACTIVITIES | LODGING | SERVICES & MORE!
*featuring Concan, Camp Wood, Leakey, Rio Frio,
Rocksprings, Sabinā, Utopia, Medina, Uvalde & Vanderpool*





Mission: Connecting Four Great Springs

- 100 - m ile recreational trail
- 50,000 acres of protected lands

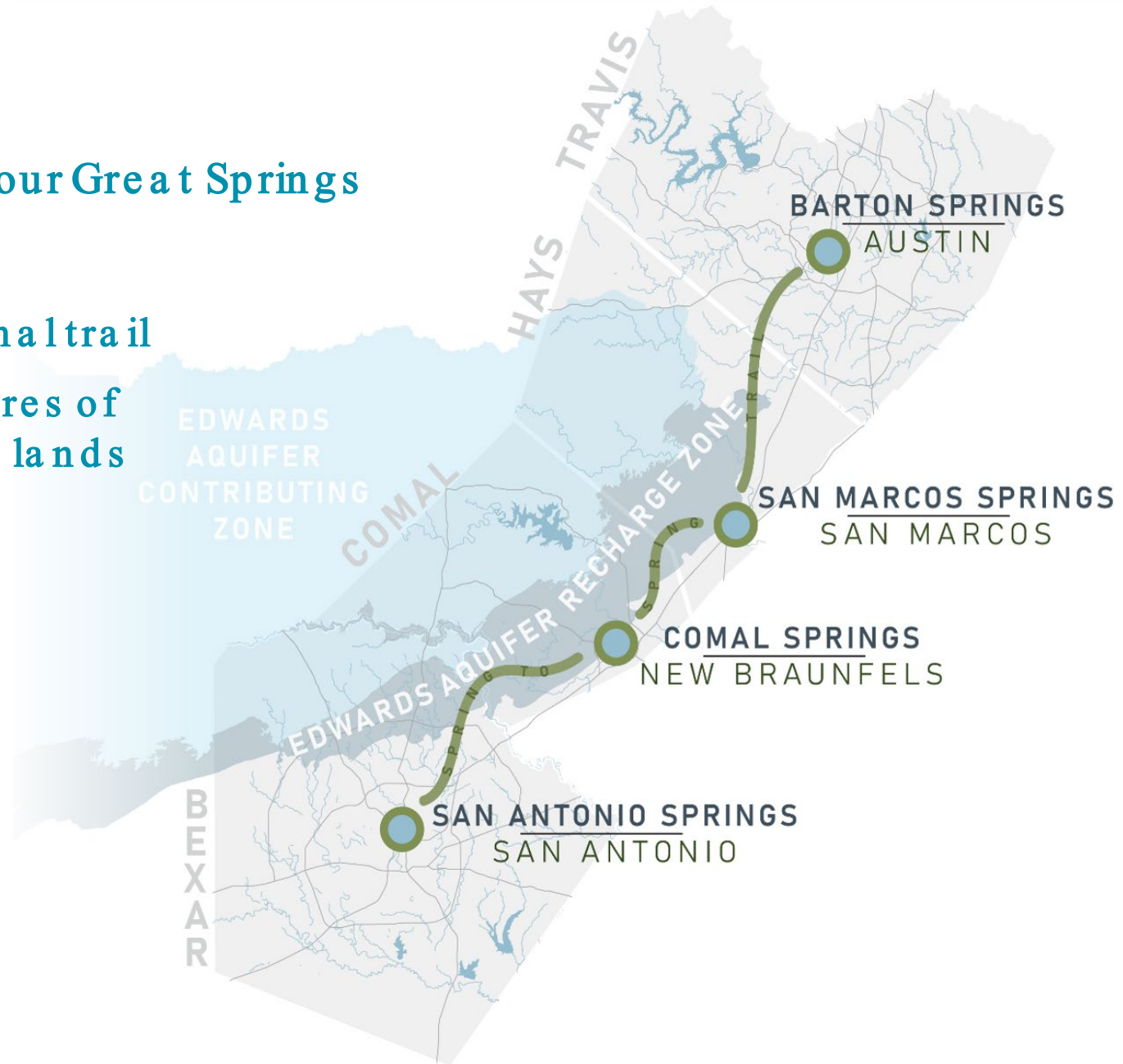

Population Growth

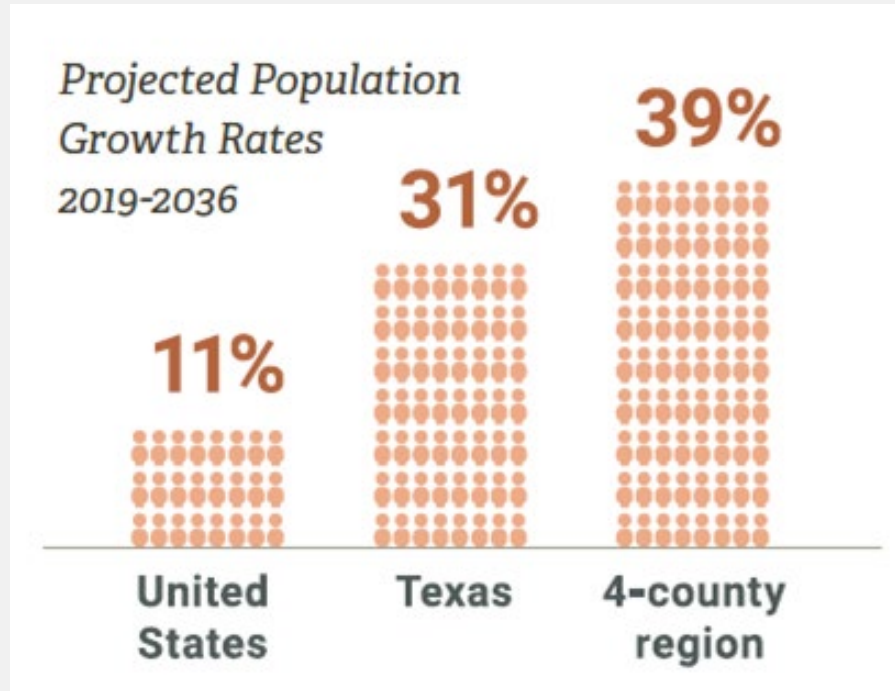

Development

In Texas, we are losing open space at the rate of 20 football fields per hour.

*20 football fields/hour
equals losing the size of
San Marcos every
month.*

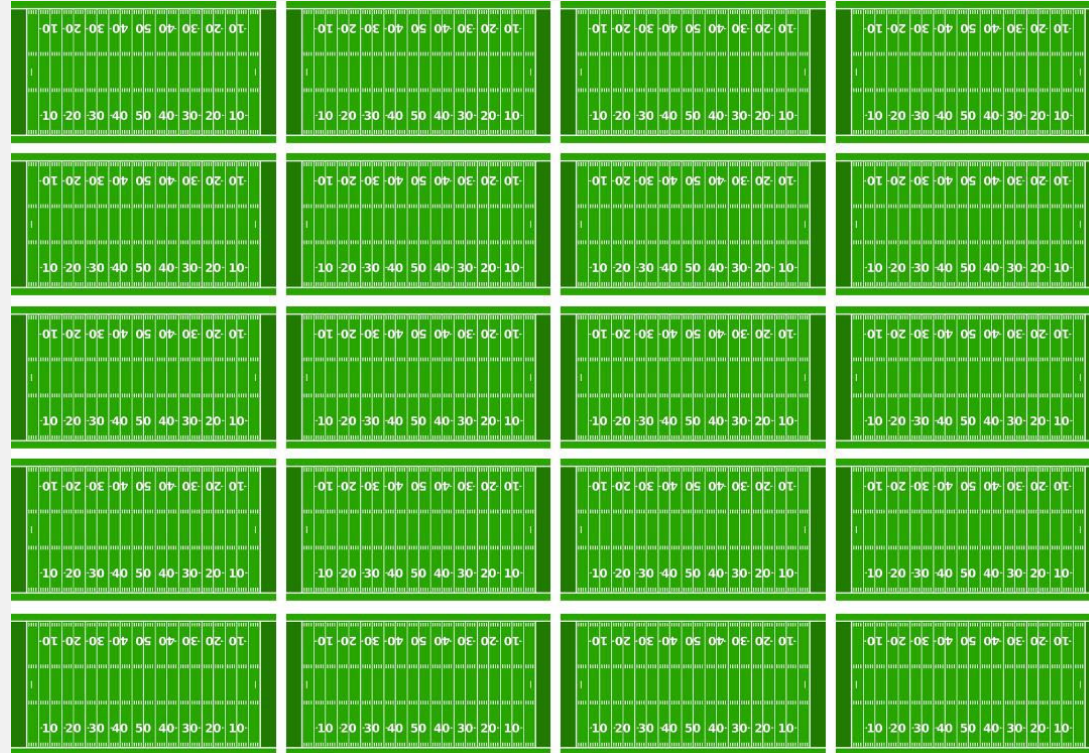

TRANSPORTATION BENEFITS



PHYSICAL HEALTH BENEFITS



MENTAL HEALTH BENEFITS



WORKFORCE
DEVELOPMENT

ECONOMIC
IMPACT

QUALITY
OF LIFE



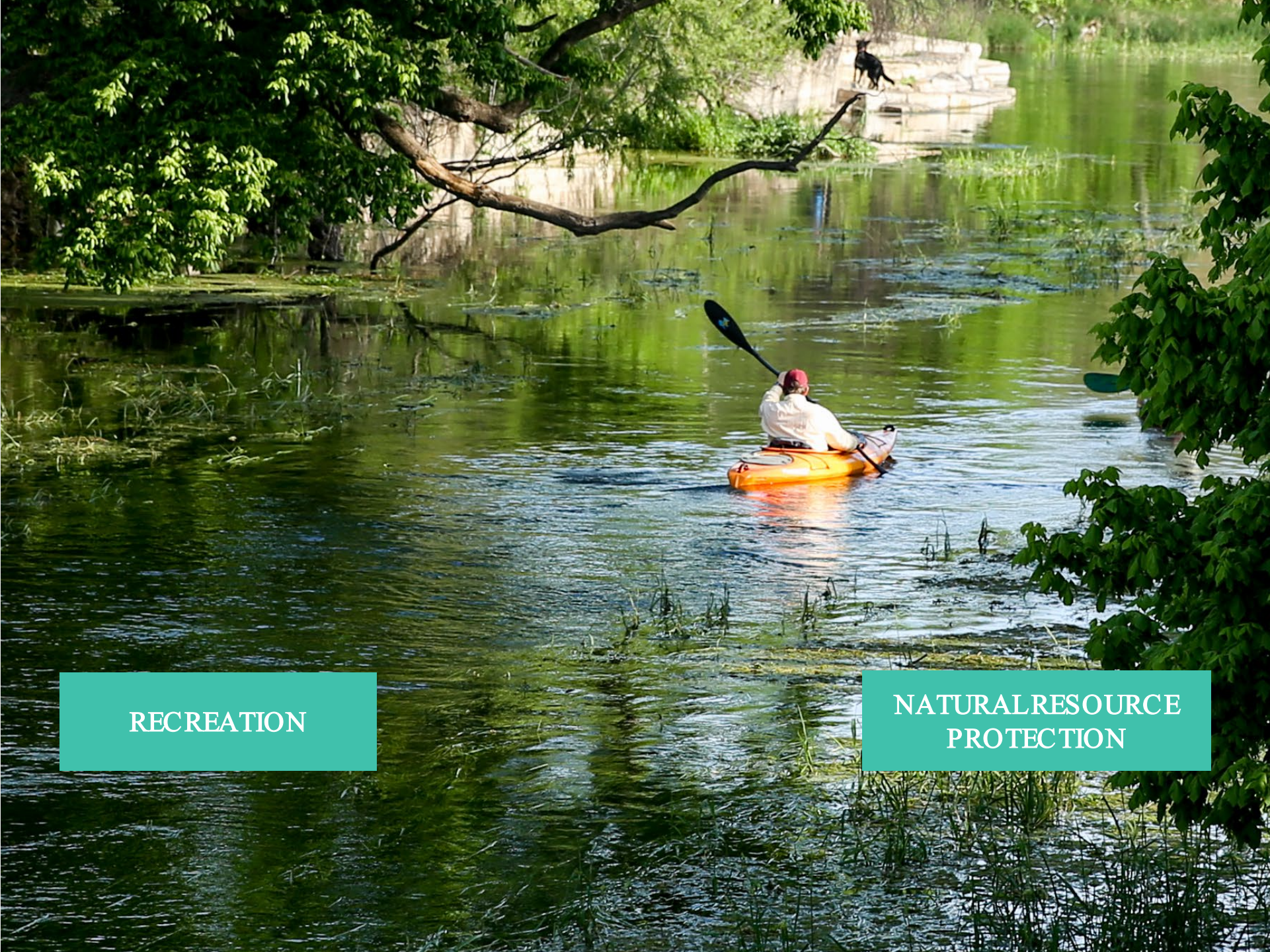

RECREATION

NATURAL RESOURCE
PROTECTION



San Antonio Greenways and Cycling Network

AS OF MARCH 2023

A diagram of the City of San Antonio's Howard W. Peak Greenway System, the San Antonio River Authority's Mission Reach Trail, and adjoining bike facilities.

West Side Creeks Greenways SA River Trails Medina River Greenway Salado Creek Greenways Leon Creek Greenways

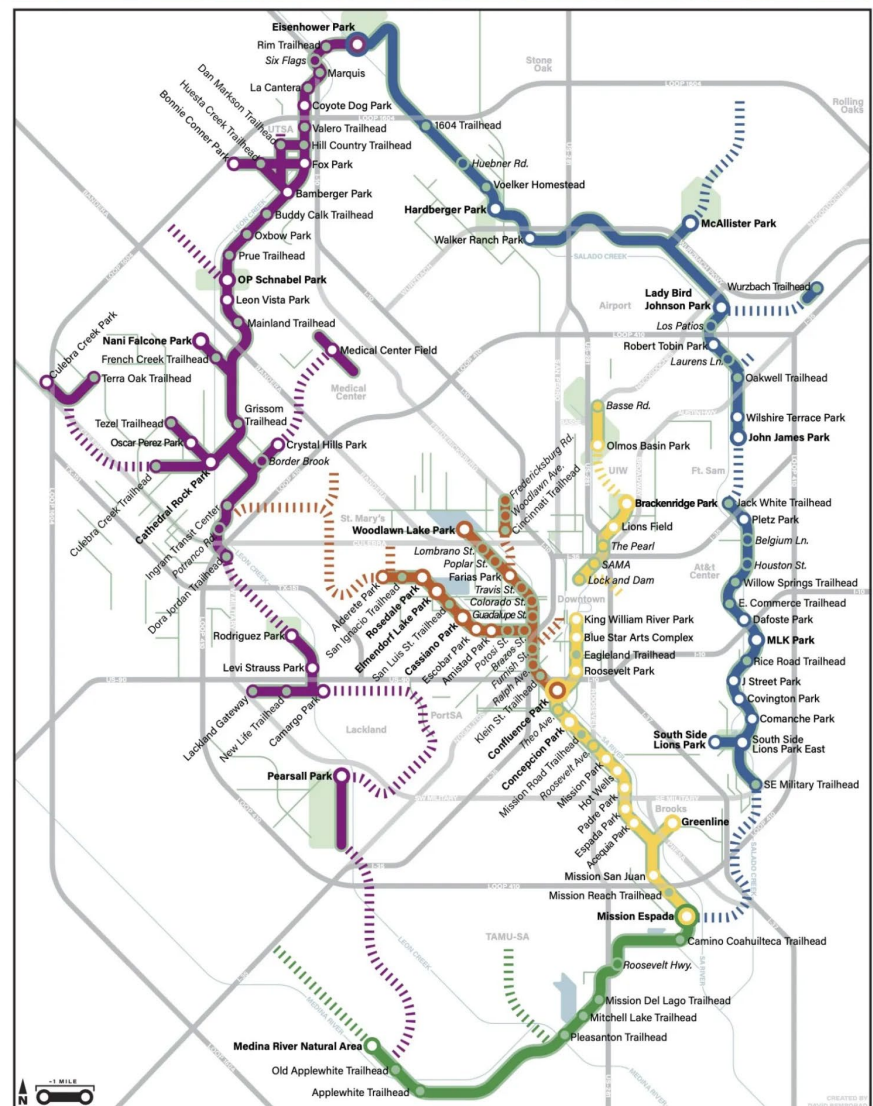

Connect People to Places

Key:

- Existing trail or trail-safe bike facility
- Future Trail
- Major Park
- Neighborhood Connector
- Trailhead
- On-Street Bike Facility

- The SA River Trails include the Mission Reach, Acequia Trail, Brooks Greenline, Museum Reach, Spirit Reach, and Olmos Basin Greenway.
 - The Leon Creek Greenway includes the Culebra, French, Huabner, Huabner, and Mavrick creek greenways, the Floyd Curl Greenstreet, Hausman, and UTSA multi-use paths.
 - The Salado Creek Greenway includes the Hawthth Trail, Belle Creek Greenway, and Red Creek Greenway.
 - Greenway colors shown here for each trail seek to balance the City of San Antonio's chosen colors in their Greenway Design Guide with accessibility and legibility.
 - Major Parks feature large parking lots and various other facilities including restrooms, water fountains, splash pads, playgrounds, ball fields, and dog parks, among others.
 - Parks feature parking lots and usually have other facilities including restrooms, water fountains, and playground equipment, among others.
 - Trailheads have small parking lots and may feature porta potties, bike repair stations, and water fountains.
 - Neighborhood Connectors are publicly accessible links from roads to greenways with limited facilities such as wayfinding signs. Most do not have parking or water fountains.
 - Bike lanes shown here are only those that either directly adjoin a greenway or safe-cycling facility, or are proximate enough to be a key component of an on street connection.
 - Future Trails include those funded by the 2022 City of San Antonio Bond, Bexar County/SARAs River and Creeks Program, and trails seeking granted funding sources.
- Author's Note:** Creating a legible map requires trade-offs on what to show and what not to represent. If you have thoughts on this map, please reach out: sabkemp@gmail.com
- Disclaimer:** This map is not (nearly) to scale and not officially endorsed or approved. Check with City, County, and SARAs websites for info on park and trail closures and events.



Create Access for All



Graphic adapted from the Robert Wood Johnson Foundation's Visualizing Health Equity: One Size Does Not Fit All Infographic.



Protect Natural Resources

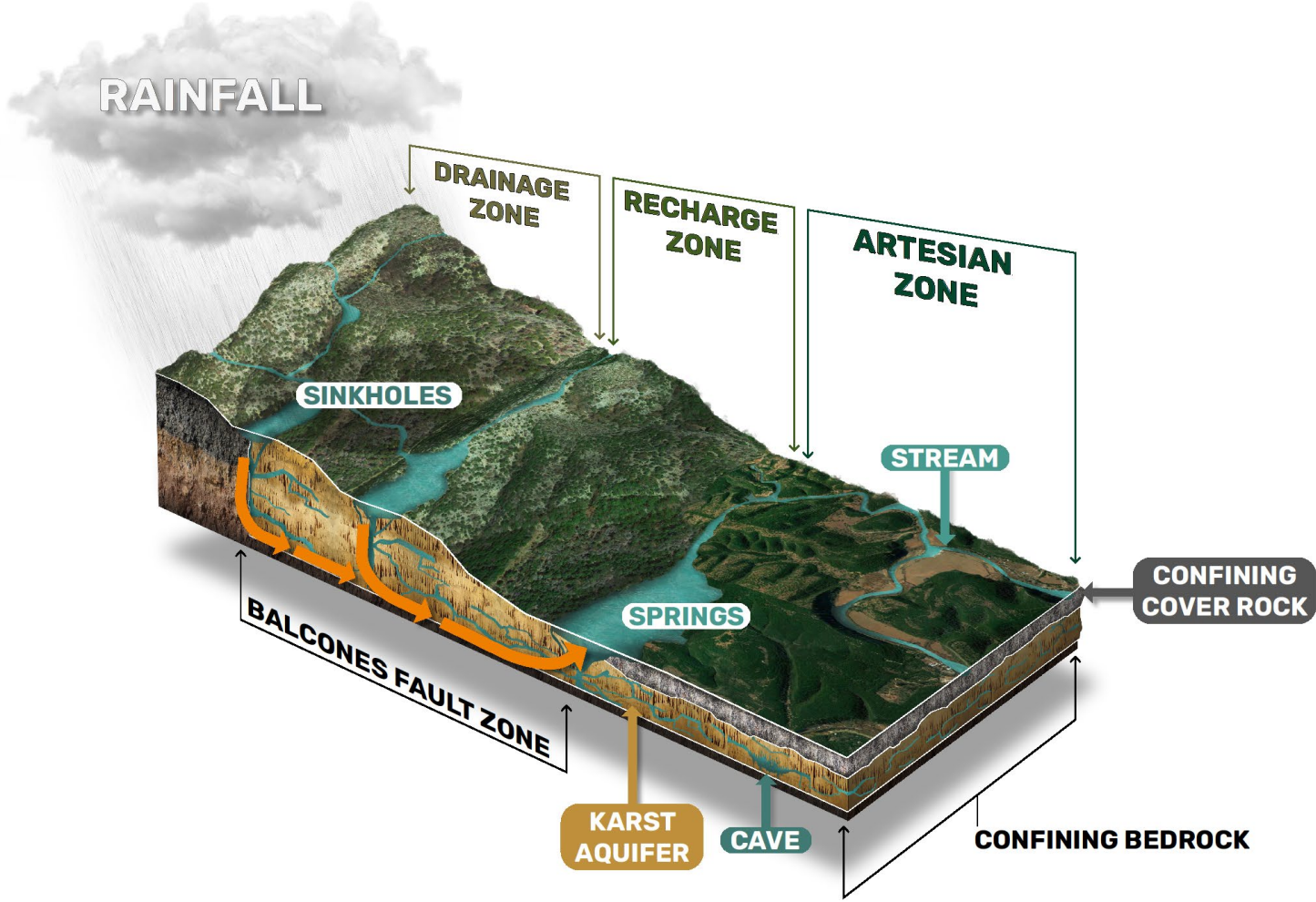

Preserve History & Heritage





imgflip.com



What's the latest on the 100-mile trail connecting Austin to San Antonio?

by: [Kelsey Thompson](#)
Posted: Jul 26, 2023 / 01:52 PM CDT
Updated: Jul 26, 2023 / 02:30 PM CDT

Videos show portions of 100-mile hiking trail expected to connect San Antonio and Austin

Matthew McConaughey, Manu Ginóbili lend their voices to Great Springs Project

KXAN

What's the latest on the 100-mile trail connecting Austin to San Antonio?

The Great Springs Project will create a 100-mile trail system by 2036 that will link the two cities together, along with four springs...

1 hour ago

San Antonio Express-News

Great Springs Project would be transformative | Editorial

We are big fans of the planned hike-and-bike trail connecting San Antonio to Austin and urge the communities and landowners along the way to...

2 days ago

Pounding The Rock

Manu Ginobili narrates a video for Great Springs Project

Great Springs Project has been established to design greenway between Austin and San Antonio connecting a network of spring-to-spring trails...

6 days ago

KSAT

Videos show portions of 100-mile trail connecting San Antonio and Austin

SAN ANTONIO – What might have once been a distant dream is now a reality as the Great Springs Project moves forward. The trail is expected to connect the two cities by 2036.

San Antonio Express-News

Great Springs Project: The Austin trail is moving ahead

Manu Ginobili narrates a video for Great Springs Project

A greenway from Austin to San Antonio is in the works

By [Jeph Duarte](#) | [@jeph_duarte](#) | Jul 20, 2023, 6:00am CDT | 0 Comments / 0 News

OPINION // EDITORIAL

Editorial: Great Springs project would connect San Antonio to Austin

Express-News Editorial Board

July 24, 2023 | Updated: July 25, 2023 5:21 a.m.

The Great Springs Project Aims to Build a 100-Mile Hike-and-Bike Trail From Austin to San Antonio

The nonprofit effort will cost hundreds of millions and preserve 50,000 acres over the fragile Edwards Aquifer. Can it be done?

By [Megan Kimble](#) | April 11, 2022



Environment

'Like Texas' Appalachian Trail' – Great Springs Project working to connect Austin and San Antonio

Texas Public Radio | By [Jack Morgan](#)
Published July 30, 2023 at 9:21 PM CDT



- 5' for cycling and pedestrian amenities
- 5'-6' for a pedestrian walkway with wayfinding
- 1'- 2' for a planted barrier
- 10' for a painted cycle track
- 3'-5' for lighting, shading, and planting





Trails as Integrated
Components of Transportation
Systems



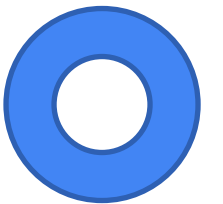



Red Line Parkway Initiative

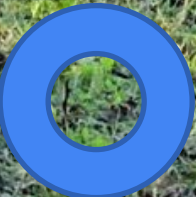

RED LINE PARKWAY



LEGEND

- Red Line Corridor
- Capital Metro Rail: The Red Line
- Existing Red Line Parkway
- Funded & Proposed Red Line Parkway
- Notable Trails
- Funded & Proposed Notable Trails
- Notable On-street Connectors
- Capital Metro Station
- Park



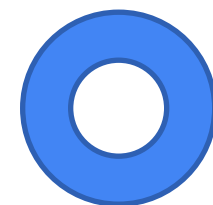
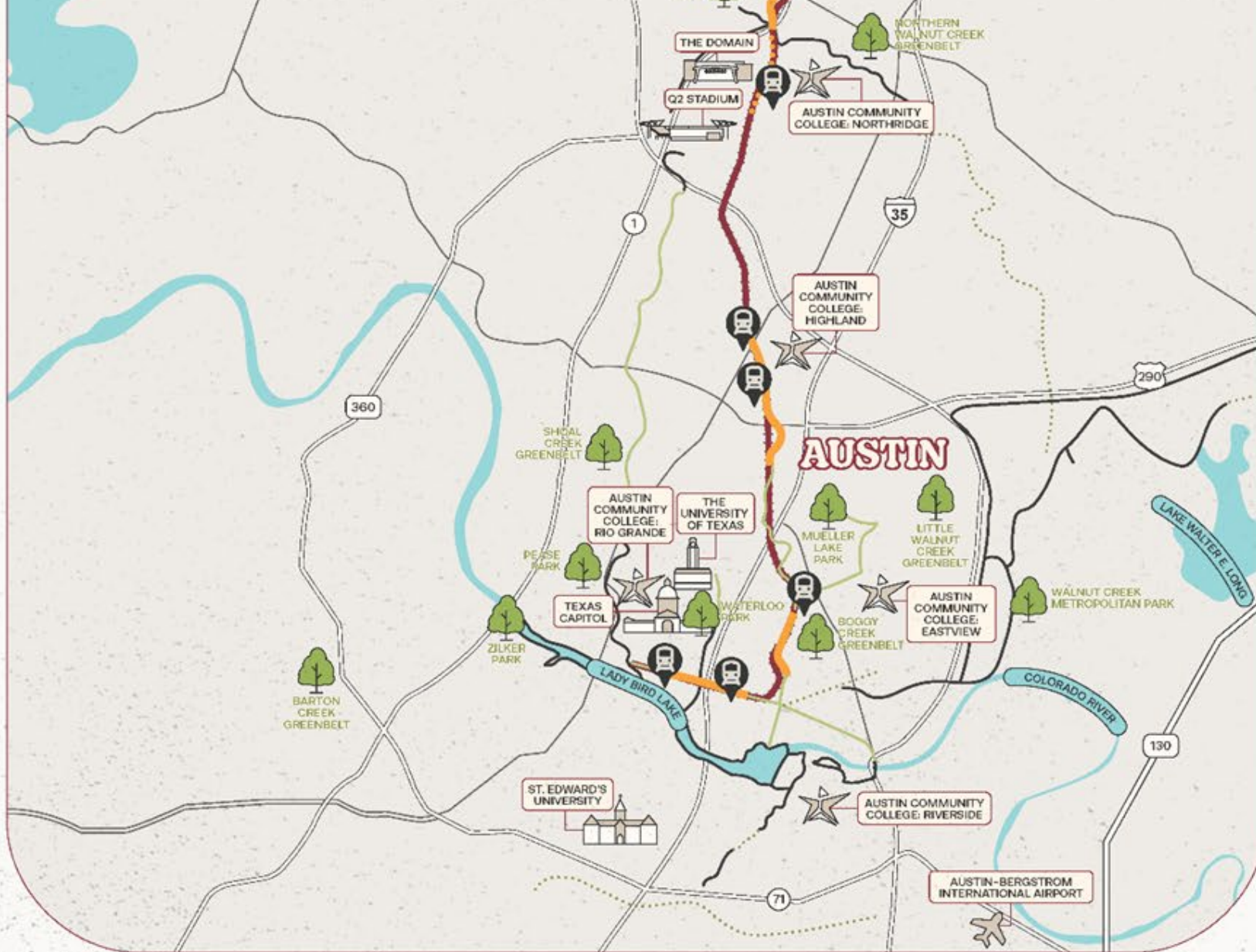





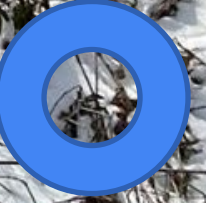



PLAYA BOWLS







METRORAIL Crestview

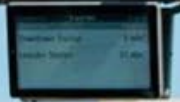

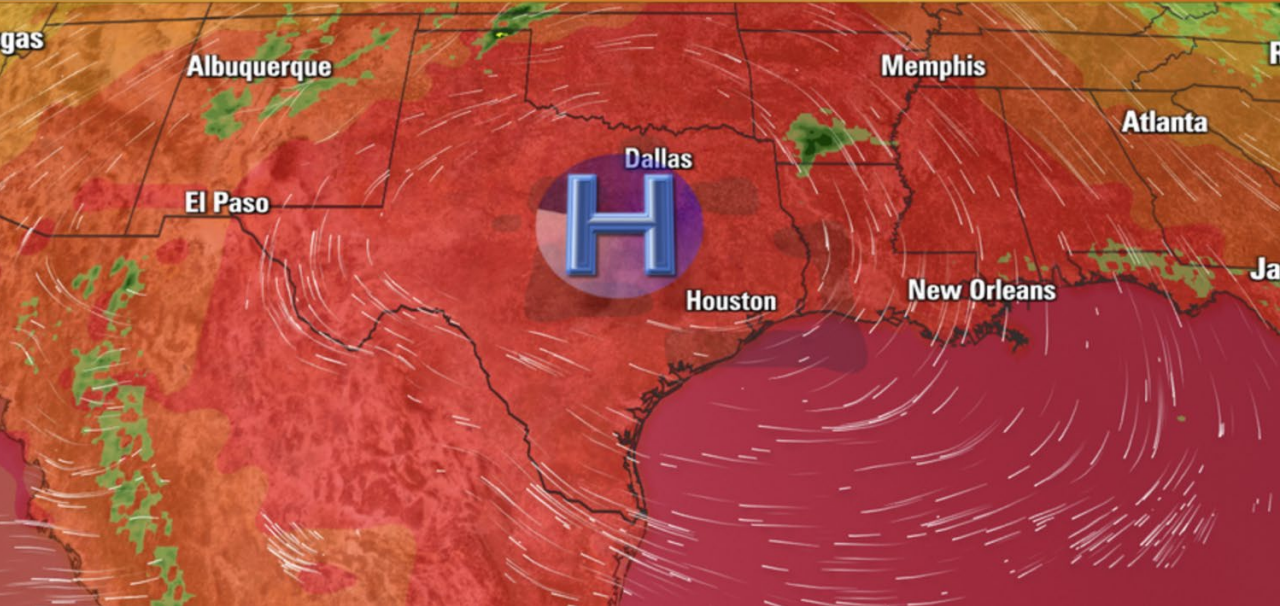



KEEP
OFF PATH





CapMetro



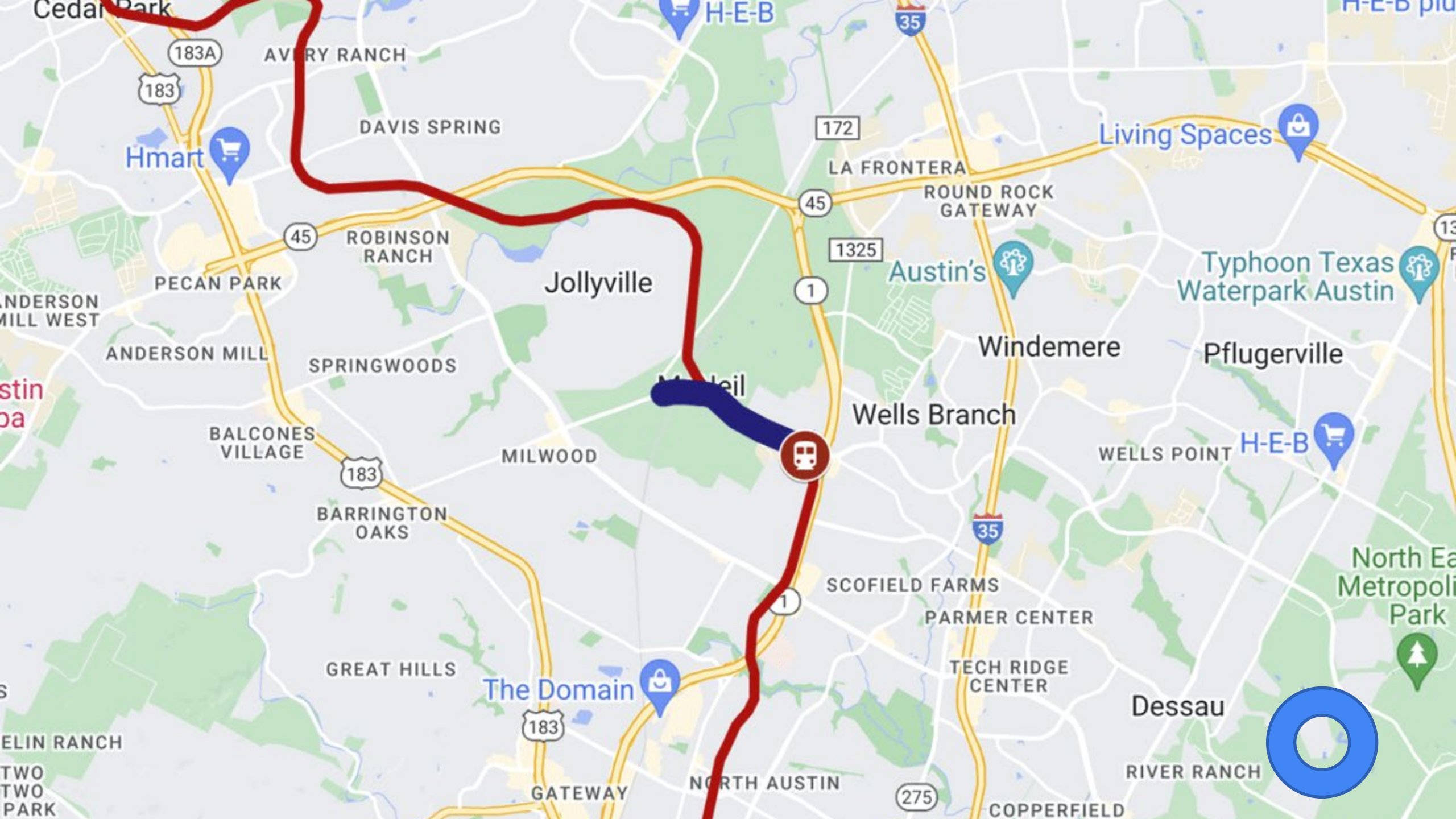

Jollyville

Wells Branch

Dessau



183A

183

45

45

1325

1

183

1

35

183

275

AVERY RANCH

DAVIS SPRING

ROBINSON RANCH

PECAN PARK

ANDERSON MILL WEST

ANDERSON MILL

SPRINGWOODS

BALCONES VILLAGE

BARRINGTON OAKS

GREAT HILLS

ELIN RANCH

TWO TWO PARK

MILWOOD

McNeil

SCOFIELD FARMS

PARMER CENTER

TECH RIDGE CENTER

NORTH AUSTIN

COPPERFIELD

LA FRONTERA

ROUND ROCK GATEWAY

Windemere

Typhoon Texas Waterpark Austin

Pflugerville

WELLS POINT

North East Metropolitan Park

RIVER RANCH

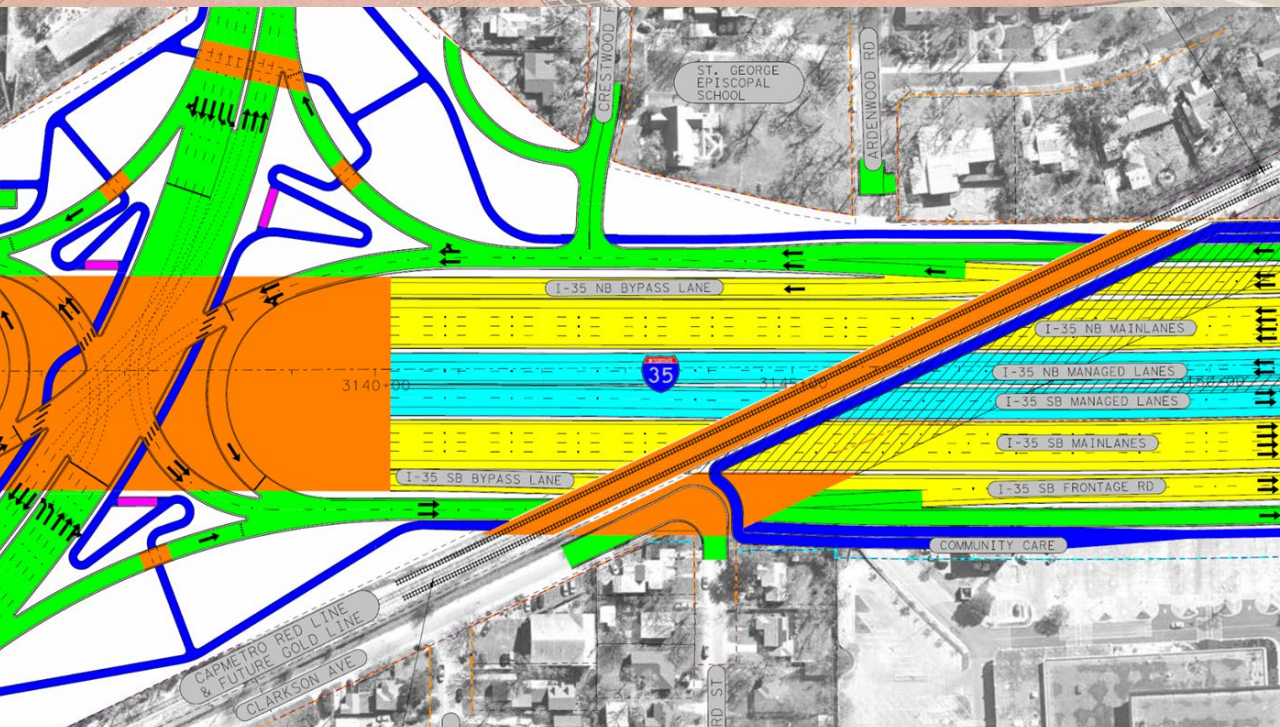
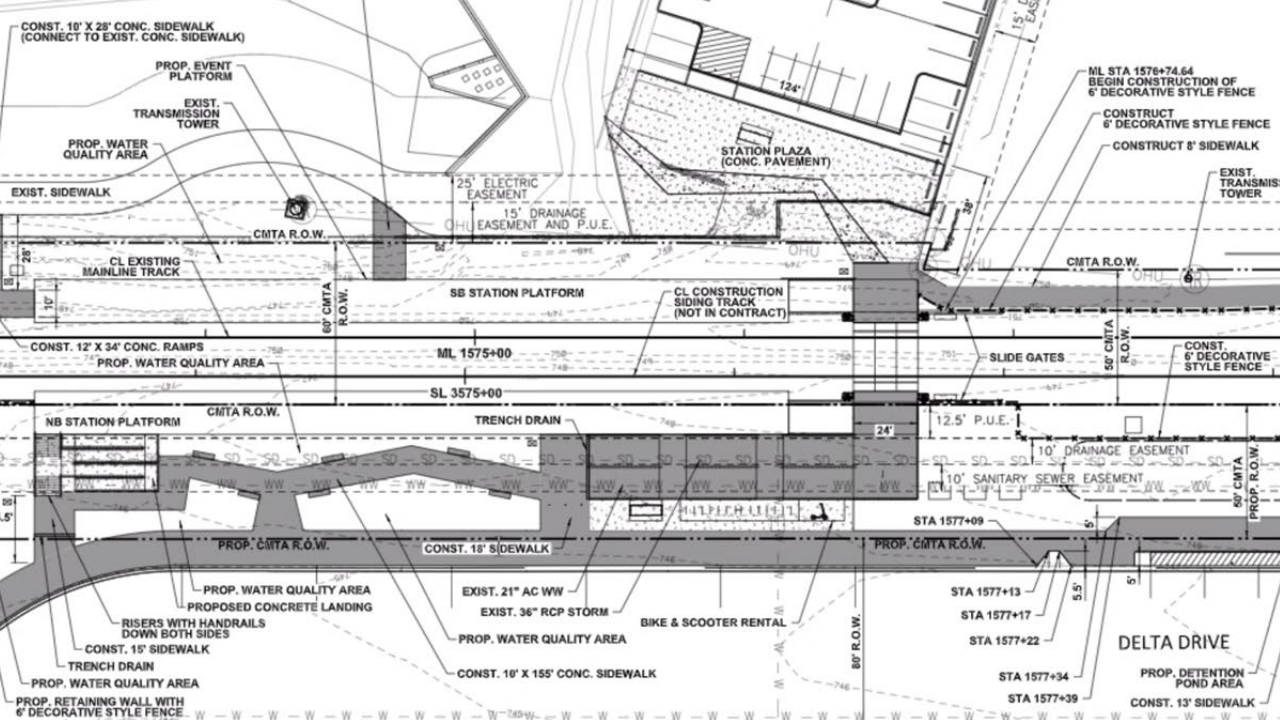







City of
Leander



CEDAR
PARK



CapMetro

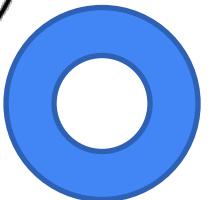
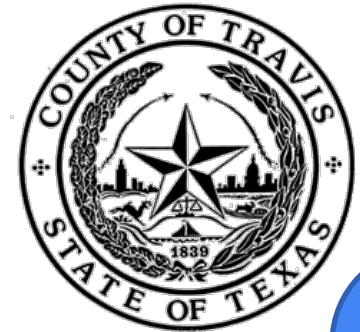



peopleforbikes

The Sinclair Black
Family Trust

DOWN
AUSTINTOWN
ALLIANCE

Noah Wright &
Elizabeth Buchanan



Hill Abell &
Laura Agnew



Eric Goff





Red Line Parkway Initiative



