

OWNER REQUESTED REVISIONS 10-27-16
OWNER REQUESTED REVISIONS 11-4-16
OWNER REQUESTED REVISIONS 1-26-17

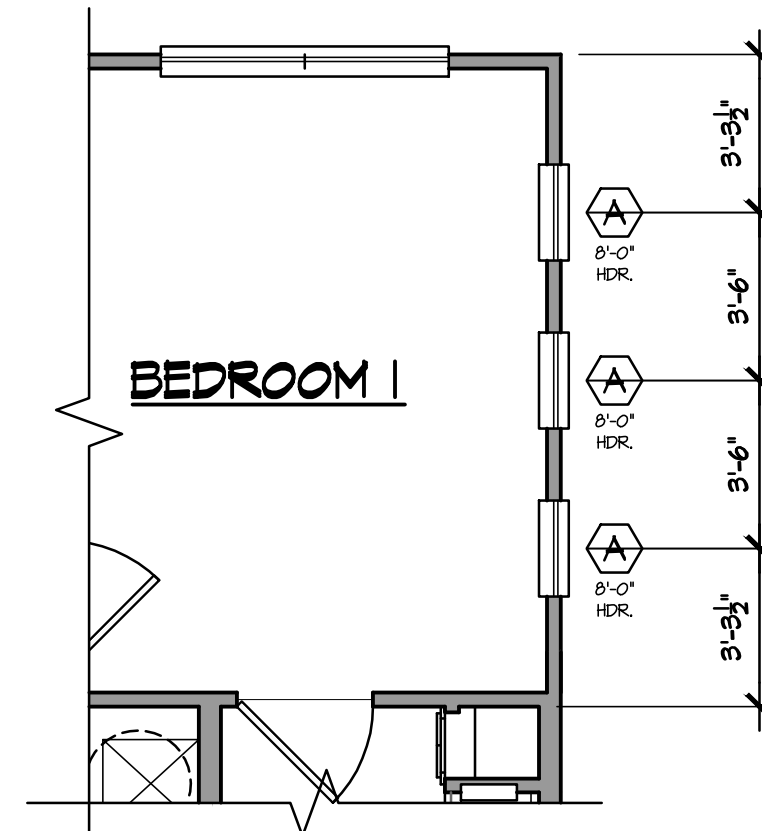
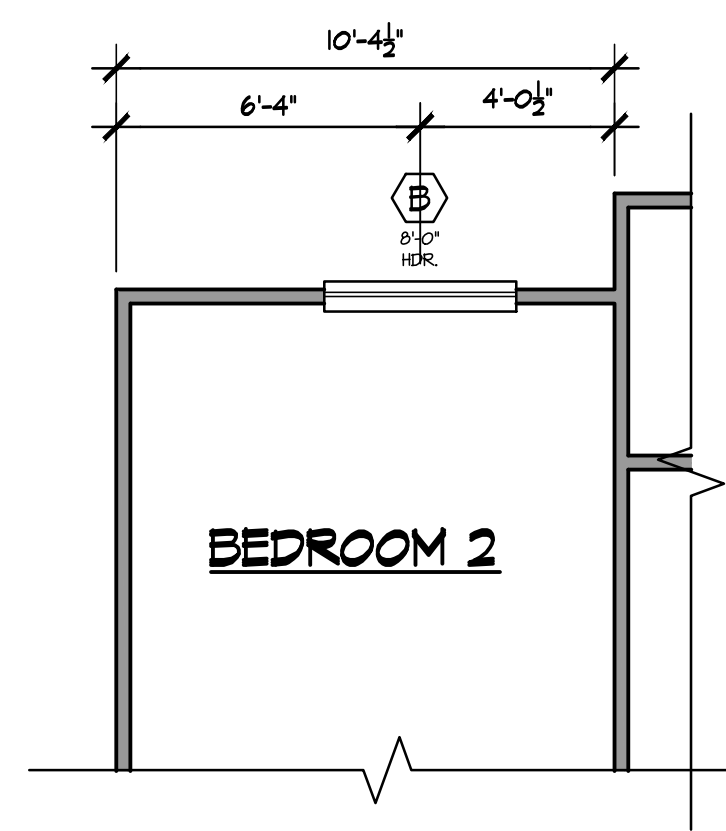
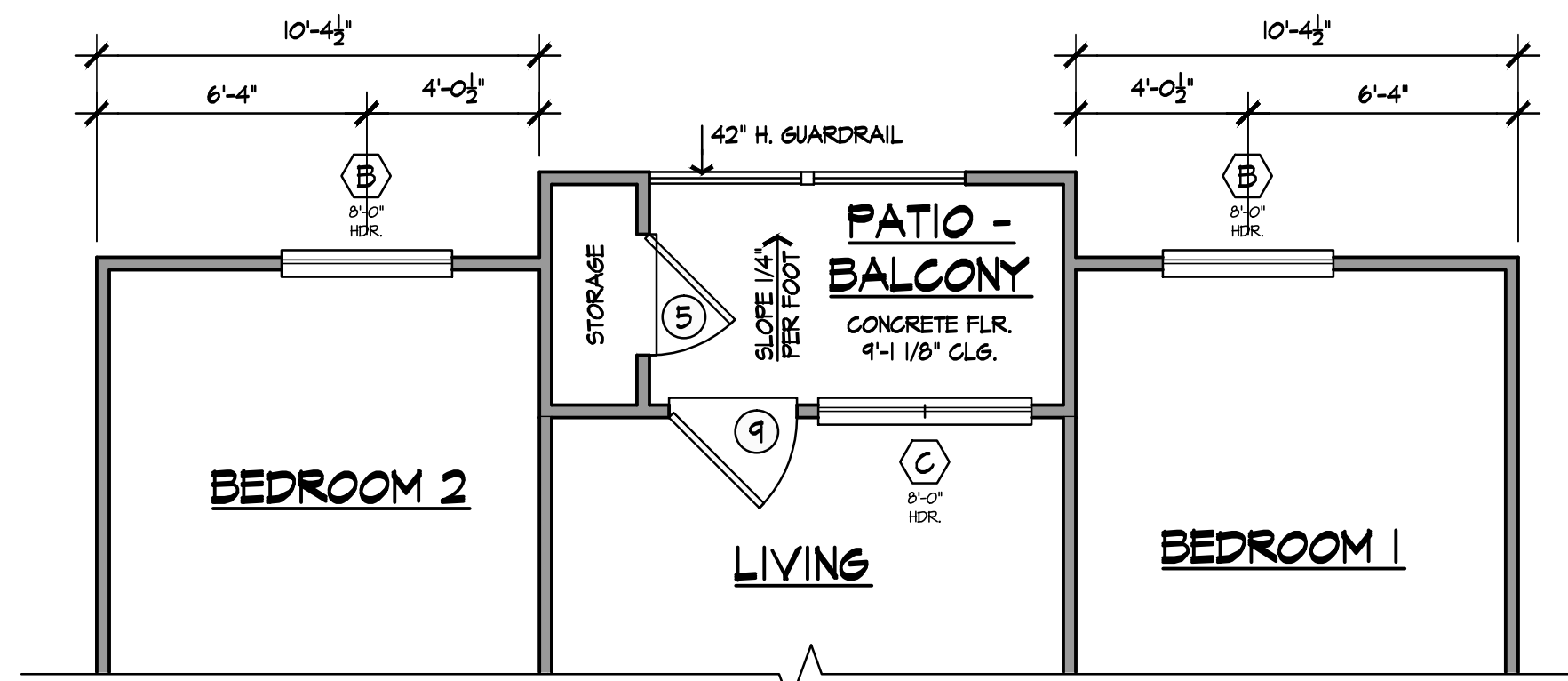
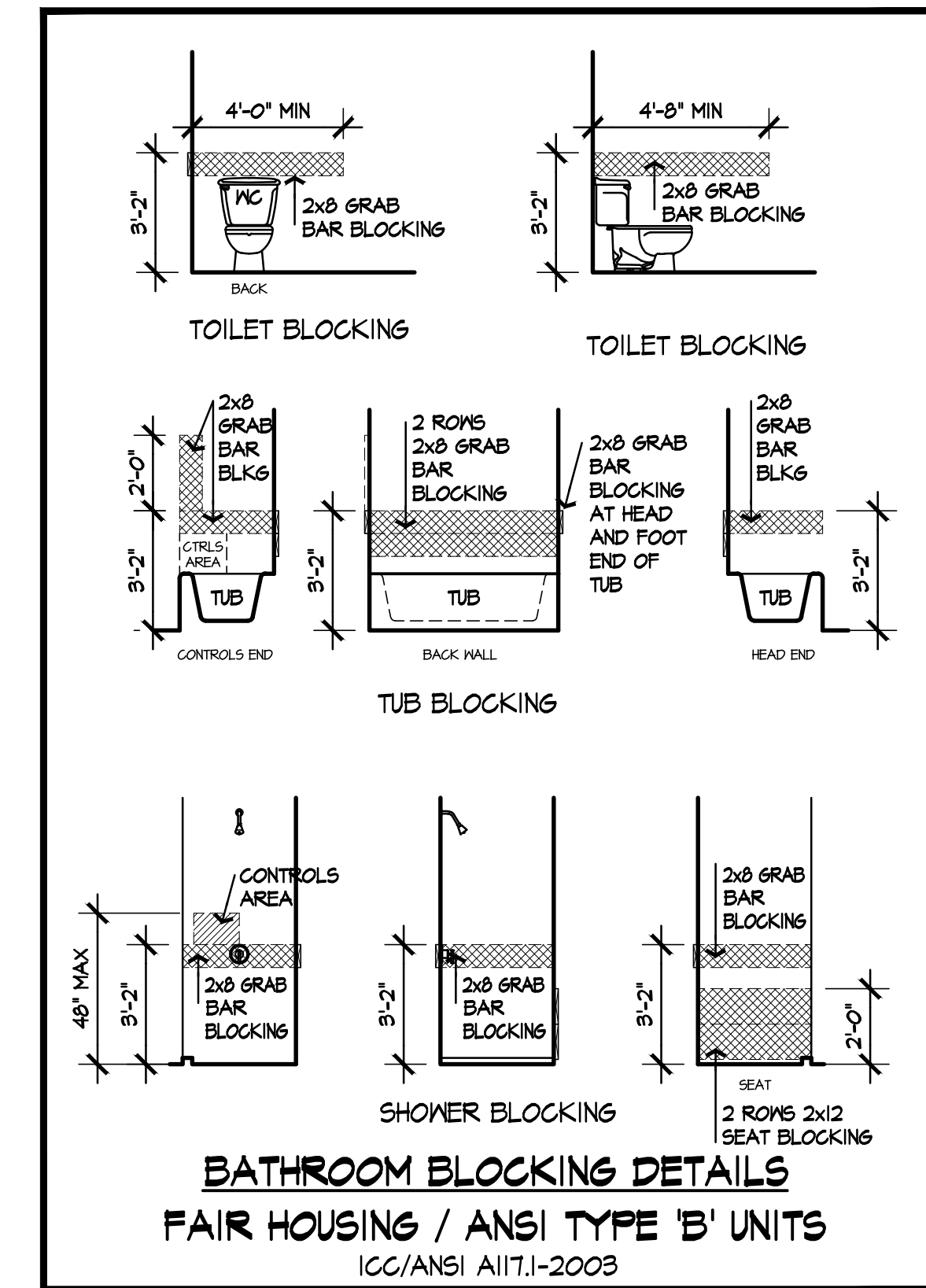

UNIT B1c PARTIAL PLAN 1/4"=1'-0" 4

UNIT B1b PARTIAL PLAN 1/4"=1'-0" 4

UNIT B1a PARTIAL PLAN 1/4"=1'-0" 3

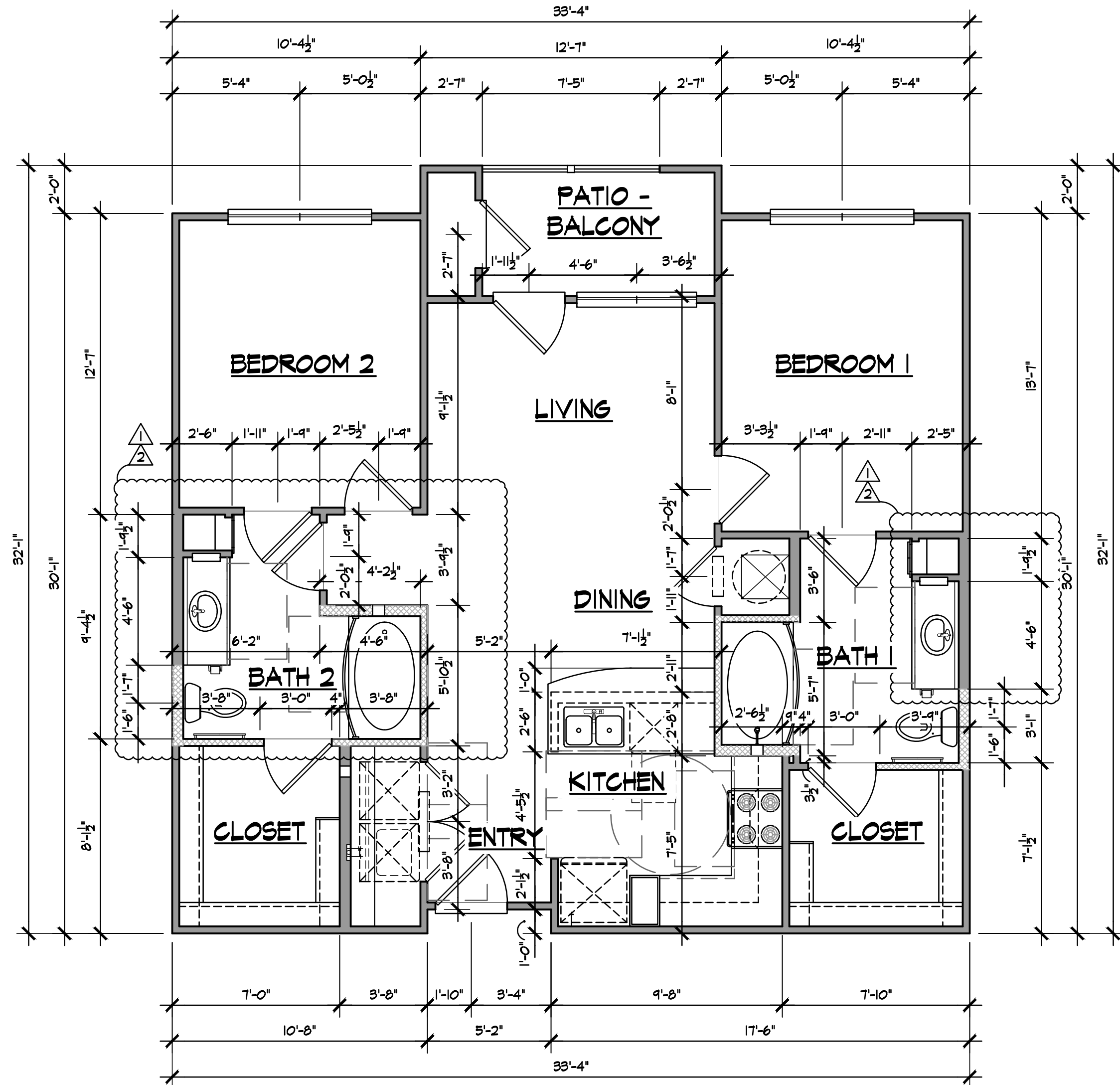
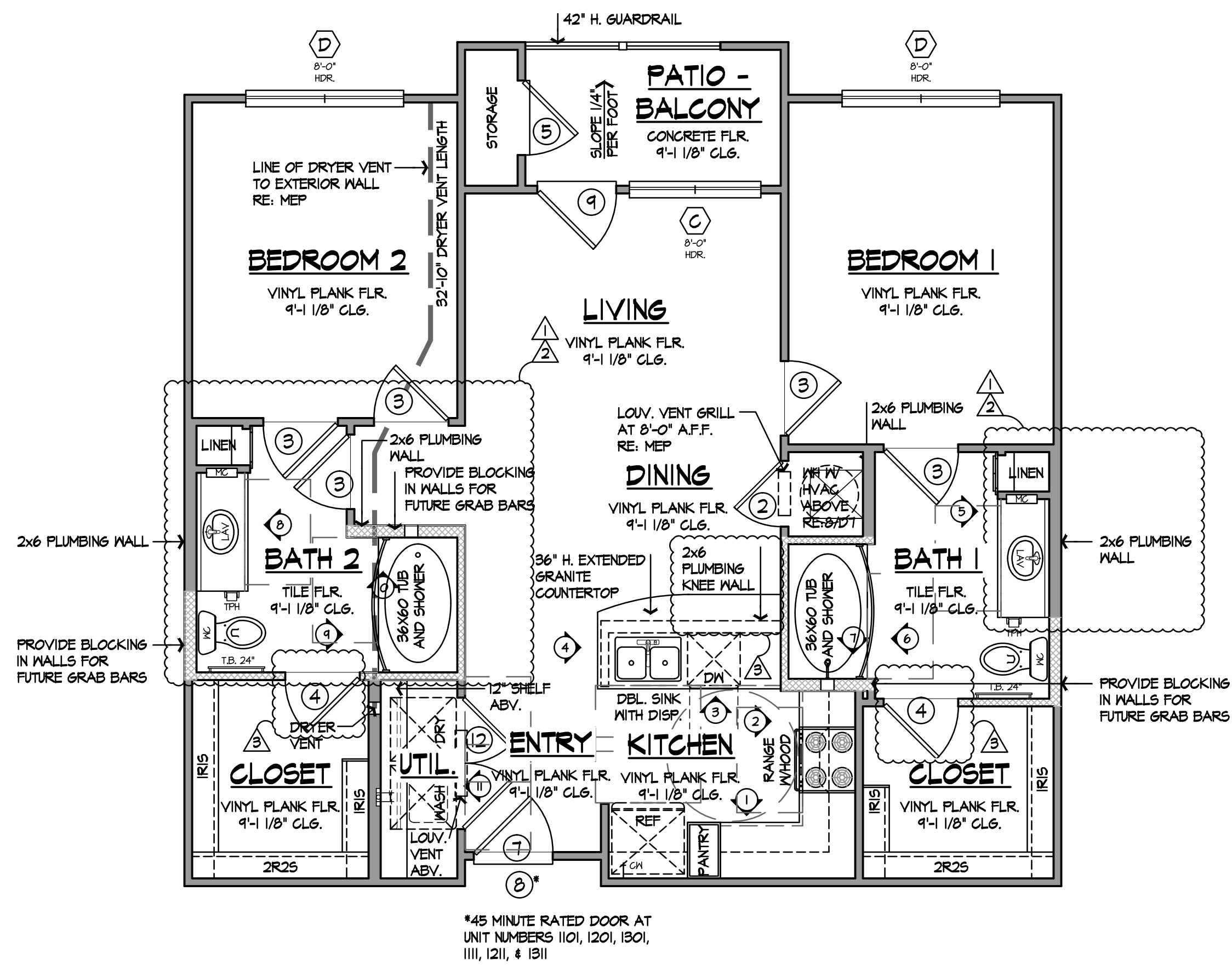

UNIT BI
TYPE 'B' UNIT
2 BEDROOM 2 BATH
SPECIFICATION 'B' BATH
NUMBER OF UNITS 21

CONDITION AREA	956 S.F.
PATIO AREA	54 S.F.
BALCONY AREA	-0- S.F.
PORCH AREA	-0- S.F.
STORAGE AREA	13 S.F.
MISC. AREA	-0- S.F.
TOTAL AREA	1023 S.F.

- INDICATES GRAB BAR BLOCKING
- CROWN MOLDING
- INDICATES FURRED DOWN CEILING LOCATIONS. SEE PLAN FOR HEIGHT.

- GENERAL NOTES**
- CONTRACTOR TO VERIFY CABINET SIZE ABOVE REFRIGERATOR WITH OWNER.
 - PRIOR TO INSTALLATION OF CABINETS, VERIFY AND COORDINATE REQUIRED CLEARANCE DIMENSIONS OF ALL CABINETS & DRAWERS TO CLEAR APPLIANCES AND ANY PROJECTIONS.
 - DUCTLESS RANGE HOOD WITH MICROWAVE IS STANDARD.
 - ALL EXPOSED CABINETS TO HAVE FINISHED ENDS.
 - CONTRACTOR TO COORDINATE ELECTRICAL OUTLET LOCATIONS WITH ELECTRICIAN AND MIRROR SUPPLIER/INSTALLER SO THAT MIRROR DOES NOT NEED TO BE CUT FOR OUTLET.
 - ALL TOP AND BOTTOM PLATES TO BE SEALED PER ENERGY CODE.
 - PROVIDE BLOCKING IN WALLS FOR ATTACHMENT OF ALL WALL MOUNTED ITEMS.
 - ALL DIMENSIONS ARE TO FACE OF WOOD FRAME UNLESS OTHERWISE NOTED.
 - PROVIDE 5/8" TYPE 'X' WATER RESISTANT GYPSUM BOARD AT ALL BATHROOMS, BACK WALL AT KITCHEN SINKS AND BACK WALL AT BATHROOM LAVATORY WALL.
 - SEE PLANS BY MEP ENGINEER FOR LOCATION AND NUMBER OF SMOKE DETECTORS AT EACH UNIT.
 - SEE SHEET A2.1 FOR GENERAL NOTES
 - SEE SHEET A2.6 FOR DOOR SCHEDULE.
 - SEE SHEET A2.6 FOR WINDOW SCHEDULE.

FLOOR PLAN
UNIT BI

SHEET SCALE: 1/4"=1'-0"

DRAWING NAME: S.W.I.L.T.FAMILY/DAKOTA_HOLLISTER/02A_UNIT-BI.dwg LAYOUT NAME: 24636-L Mar. 01, 2017 - 9:44am Flood © THE CLERKLEY WATKINS GROUP. These plans are copyrighted and are subject to copyright protection. No part of these plans may be reproduced, stored in a retrieval system, or transmitted in any form or by any means, electronic, mechanical, photocopying, recording, or by any information storage and retrieval system, without the prior written permission of The Clerkley Watkins Group. The production and use of these plans is limited to the project and location specified. The building contractor must verify all dimensions and conditions on these plans prior to any construction, and shall notify the architect of any discrepancies before commencing work.